FDC 63500

GIANT COLLECTORS ISSUE

HUSTLER®

JULY 1990
$5.95

16th ANNIVERSARY Special

WE'RE ALMOST LEGAL!

Headshrinkers Report on

INSANE FETISHES

PORN HORROR

THE NEW WAVE IN RAUNCH!

SAINTS AND SERPENTS

Christian Cult Photos

NURSING HOMES

Old Folks Haven or Extermination Camps?

40 Pages of Pink Honey

WARNING: Material of an adult nature. This literature is not intended for minors, and under no circumstances are they to view it, possess it or place orders for merchandise offered herein.

Download latest magazines for free

MAGDOWNLOAD.ORG

When QUALITY is IMPORTANT—Over 150 Girls & Guys to fulfill your fantasy—LIVE

Charli

Buffie

Mercedes

Danae

Darci

Frenchie

Find out why ABC is the #1
LIVE, ADULT PHONE FANTASY SERVICE

800 736-6900
US & in Canada

Thomala

Nicole

Shaina

Alicia

Bambie

(TS) Alexis

Call for your **FREE NUDE PHOTOS**
and
for your **FREE** copy of
ABC's "TELEMATE NEWS" featuring
revealing fotos & stories of the girls & guys who turn fantasies into reality...

INTRODUCTORY SPECIAL

Up to **30 minutes** of private, uncensored Live adult conversation

$19.95

(Less than the cost of a chat line)

ABC INTERNATIONAL
P.O. BOX 17861
Anaheim Hills, Ca. 92807

HUSTLER

volume 17 number 1

july

5 Feedback
Hurrahs and Hate Mail

8 Sex Play
Sex With Stupidity: Dicking Dumb Chicks
By Alex Marvel

13 Bits & Pieces
A Serious Lapse in Comedy Taste
Edited by Christian Gore

19 Erotic Entertainment
The Creme de la Creamers
Edited by Mal O'Ree

27 Getting Head
A Porn-Horror Movie
Directed by Christian Gore

33 Hot Letters
Playing Post Orifice

36 Mirabella: Candy Ass
Photography by Stephen Hicks

44 Elderly Confinement
Send the Old Folks to the Pound
Exposé by Antonio Smith

50 Bang Tango
Photography by Suze Randall

62 Fucking Sick
Casing the Psycho-Sexual Case Study
Report by Adam Parfrey

68 Ericka: Leather Queen
Centerfold Photography by Clive McLean

80 HUSTLER Humor
Edited by Susan Tinsley

82 The Saints and the Serpents
Witnessing by Lawrence Grodsky

91 Her Hand's Desire
Photography by James Baes

99 Beaver Hunt
The Nookie Next Door

103 Marissa: Number Two—Too Hot!
Beaver Hunt Finalist
Photography by Matti Klatt

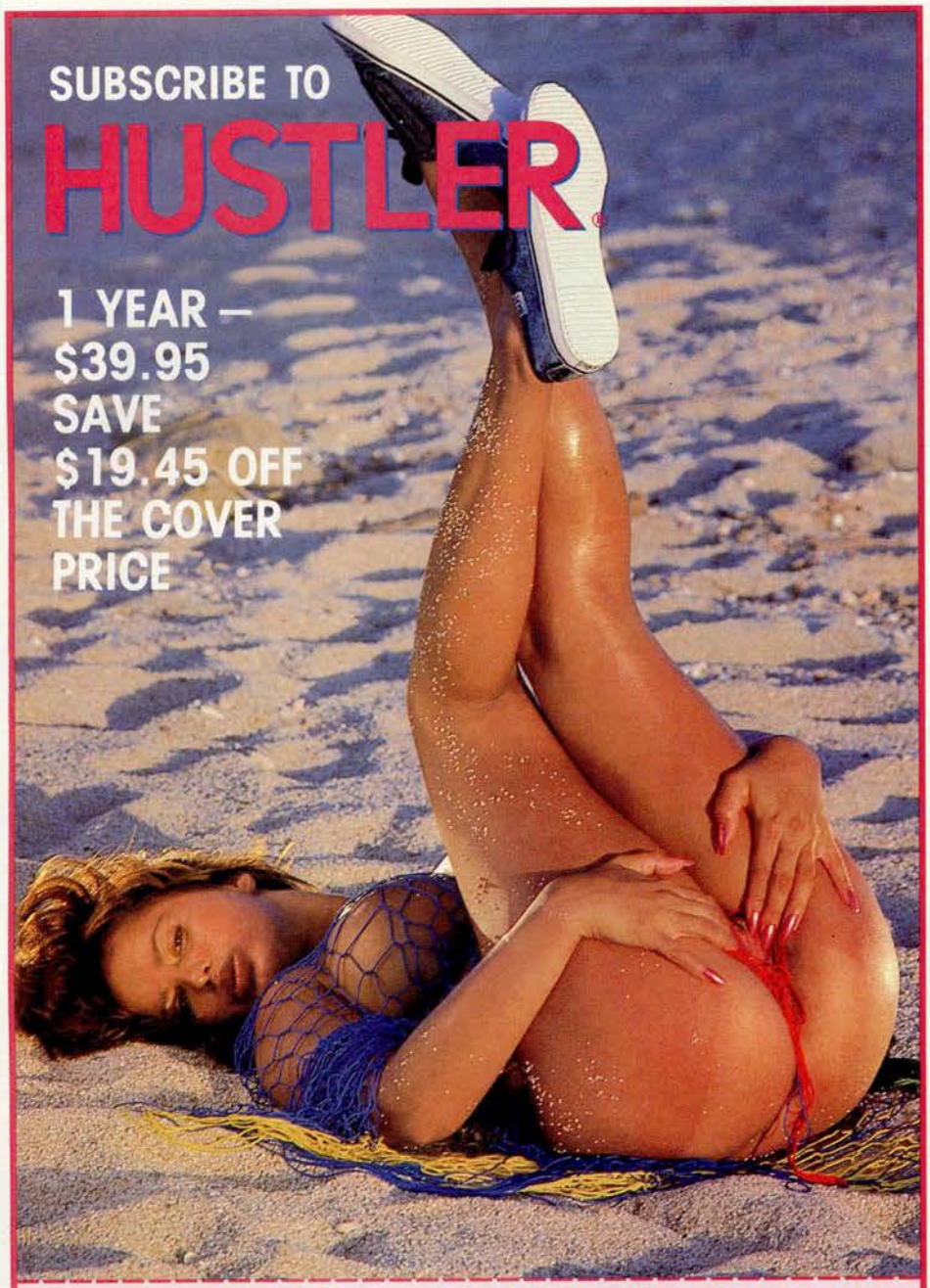

HUSTLER P.O. BOX 16568, N. HOLLYWOOD, CA 91615

***YES!* SIGN ME UP FOR 12 ISSUES OF HUSTLER FOR ONLY $39.95! I'LL SAVE OVER $19 OFF THE COVER PRICE!**

NAME _____
ADDRESS _____
CITY _____ STATE _____ ZIP _____

☐ PAYMENT ENCLOSED ☐ CHARGE ME ☐VISA ☐MC

#_____ Exp._____
Signature _____

MONEY BACK ON ALL UNMAILED ISSUES. MAKE CHECKS PAYABLE TO HG PUBLICATIONS, INC. FOREIGN (INCLUDING CANADA) ADD $10 PER YEAR. YOU MUST BE 18 YEARS OF AGE OR OLDER TO ORDER. ALL MAGAZINES SHIPPED IN UNMARKED SEALED ENVELOPES. YOUR FIRST ISSUE WILL ARRIVE IN 6 TO 8 WEEKS. **WATCH FOR IT!**

OFFER EXPIRES AUGUST 22, 1990 CKTHH

HUSTLER®

LARRY FLYNT
editor and publisher
LONN M. FRIEND
creative director
ALLAN MacDONELL
executive editor
JAMES BAES
director of photography
RICK WOODS
managing editor
MEL MARTINI
art director
SUSAN TINSLEY
humor and cartoon editor
CHRISTIAN GORE
bits and pieces editor
MAL O'REE
entertainment editor
TIM POWER
associate editor

BRETT WILHOIT, copy editor
MINETTE WATKINS, assistant humor editor
D. MAGRIÑÁ, contributing artist
RUTH WAYTZ, research director
CATRINA MASON, ROBIN JACKSON,
editorial assistants

COMPUTER GRAPHICS
DAVID BUCHANAN, network systems manager
QUITA SAXON, LARRY GANNON,
assistant managers

PHOTOGRAPHY
CLIVE McLEAN, senior photographer
MATTI KLATT, LADI VON JANSKY,
photographers
ERICKA JOHNSON, talent coordinator
BOBBIE KAMINSKI, photo administrator
STEVE HOPKINS, studio administrator

PRODUCTION
DONNA HAHNER, vice president, production
GREGORY ROSATI, production assistant
GILBERT MICHAEL, photo archivist
TIM CONAWAY, editorial director
MORGEN HAGEN, special projects editor

ADVERTISING
PAULA THORNTON, corporate advertising director,
(213) 858-7100
KEN TACCONI, West Coast sales manager

SUBSCRIPTIONS
IRENE GRADSTEIN, subscriptions director
For customer service, call (818) 760-8983

The U.S. edition of **HUSTLER** (ISSN-0149-4635) is published monthly by **HG Publications**, Inc. 9171 Wilshire Boulevard, Suite 300, Beverly Hills, CA 90210. Copyright © 1990. All rights reserved. Nothing may be reproduced in whole or in part without written permission of the publisher. Return postage must accompany all manuscripts, drawings, photos, etc., if they are to be returned, and **HG Publications**, Inc. assumes no responsibility for unsolicited material. Letters sent to **HUSTLER** will be treated as unconditionally assigned for publication and copyright purposes and as subject to **HUSTLER**'s right to edit and comment editorially. Any similarity between persons and places depicted in the fiction sections of this magazine and actual persons or places is purely coincidental. All photos posed by professional models except as otherwise noted. Neither said photos, nor words used to describe them are meant to depict models' actual conduct, statements or personalities.

HUSTLER JULY 1990 VOLUME 17 NUMBER 1

Single copy, U.S. Edition $4.95, International Edition $5.95 (add $1 postage per copy), Special Edition $5.95. One-year subscription is $39.95. These prices represent **HUSTLER**'s standard rate and should not be confused with special subscription offers sometimes advertised. Change of address: Six weeks advance notice, and old address as well as the new are necessary. POSTMASTER: Send change of address to **HUSTLER**, P.O. Box 16568, North Hollywood, CA 91615. Second-class postage paid at Beverly Hills, CA, and additional mailing offices. Printed in USA. HUSTLER is registered in the U.S. Patent and Trademark Office. The International Edition of **HUSTLER** is published montly by LFZ, LTD., P.O. Box 1803, Grand Cayman, B.W.I., with permission of **HG Publications, Inc.**

All nude models are 18 years of age or older.

Cover photo by Clive McLean

Feedback

STRAIGHT SHOOTER

Weird Sex Cults in the April '90 issue was interesting, but you should have separated the cults into three categories—harmless, dangerous and illegal. In the harmless category should fall the Foot Fraternity and Obese Ceres Organization. Feet don't turn me on, but people should be able to get off on any part of the human anatomy. Weight is, likewise, a matter of taste. In the category of dangerous should be Jack's Number Two. I don't see anything morally wrong with eating shit, but since sewage is by definition unsanitary, I am glad you mentioned that the founder died of AIDS. In the illegal category should be Necrophiliacs Anonymous and the North American Man/Boy Love Association. Legal sex should be between consenting adults. A corpse cannot consent, and an eight-year-old boy is certainly not an adult. —G. T.
Buffalo, New York

Good idea. Maybe we should come up with categories for Feedback letters. How about "Smart," "Stupid," "Funny" and "Letters From People Who Bitch About What Should Be Illegal, Even Though What They're Talking About Already Is"? On second thought, most of our letters blur the boundaries.

GO TO HELL!

Amber Lynn blows my mind, but does this justify an article that ridicules the Pope and the Catholic Church (*Planet of the Amber Lynns*, April '90)? It's obvious that your magazine is filthy and wicked, especially when you feature cartoons insulting Jesus and religion. I love the women you feature, but please tone down your warped sense of humor. That way, when you stand before the white-marble throne of God, you will be condemned to the first level of Hell and not the hottest. —J. G.
New Orleans, Louisiana

First, we have always imagined the throne of God to have a labia majora, labia minora and clitoris, none made of stone. Second, if it's Hell we're talking about, we want the hottest level or nothing!

DOWN BUT NOT DOWN

Here's a quick "thanks and keep it up" from the down brothers here at Comstock Correctional Facility in New York State. I suppose you already know that your magazine gains value in here, and the age of it doesn't count. It isn't just the fluff that the guys go for (although that stuff is definitely top-notch); it's the letters with opinions and ideas that are shared after lockdown that blow the tits off our limited world! All the hacks love your mag too.

Amber Lynn: Both Ends Smokin'

They must, because the mail room checks every HUSTLER "thoroughly," the block hacks confiscate HUSTLERs "temporarily," and they usually read the magazines to the female guards! Anyway, show us more *Feedback*. Everybody loves it. We also spread your "Graffilthy" statewide. Here's a little in return: Want to swap: Two blind crotch crickets for one with no teeth! —A. D.
Comstock, New York

NEW AGE

I am a black male in my late 50s, and I want to tell you that your magazine is wonderful. I eagerly await each new issue. I presently have a stack of HUSTLERs over a foot high. I do have a suggestion. Your magazine caters to the very young male, men from 18 to about 35. We older men enjoy it too, but it is junior sex all the way. The girls are young, pretty, shapely, happy, sugar-sweet and perfect. Why not bring out an issue with an older theme? Not Methuselah or Grandma Moses, but women of all ages, 18 to 70. Older people do have sex, and to put it in print would greatly help the guy whose wife always says, "Honey, you're too old for this sort of thing."

Older readers are the silent sexual majority. We want to see women whose breasts are kind of flat, with stretch marks on their stomachs (meaning they've had children). I'd like to see the ordinary woman—the one who rides the train, the

EXPLODE WITH ENERGY

BUY 2 GET 1 FREE*

NEW!

"36-24-36" ™

OVERPOWERS YOUR APPETITE
WITH 75 MGS PHENYLPROPANOLAMINE HCL.
AS STRONG A DIET AID AS YOU CAN BUY WITHOUT A PRESCRIPTION

NEW!

"BLUE 30-30"

RESTORES ENERGY WITH 175 MGS OF CAFFEINE.
FOR WORK OR PLAY REVITALIZE YOURSELF!

T&M Dist. Dept P.O. Box 228, Council Bluffs, IA 51502

ENERGY TABS & CAPS (TO RESTORE MENTAL ALERTNESS)

		CAFFEINE	100 CT	250 CT	500 CT	2 LOTS OF 500*
4.	357 MAGNUM TAB	200 mg	$7.00	$16.00	$24.00	$34.00
22.	357 MAGNUM CAP	200 mg	8.00	16.00	24.00	34.00
14.	LARGE PINK HEART	200 mg	7.00	14.00	22.00	24.00
2.	30/30 TAB	175 mg	7.00	14.00	23.00	29.00
15.	BLACK MOLE CAP	175 mg	8.00	16.00	24.00	34.00
17.	WHITE MOLE CAP	150 mg	7.00	14.00	22.00	29.00
11.	WHT/BLUE SPEC TAB	150 mg	7.00	14.00	22.00	29.00
3.	20/20 TAB	125 mg	7.00	14.00	22.00	29.00

DIET AIDS PHENYLPROPANOLAMINE (TO CURB THE APPETITE)

		PPA HCL	100 CT	250 CT	500 CT	2 LOTS OF 500*
18.	RED/CLEAR CAPSULE	75 mg	$8.00	$16.00	$25.00	$35.00
20.	36-24-36 TM CAPSULE	75 mg	8.00	16.00	25.00	35.00
21.	36-24-36 TM CAPLET	75 mg	8.00	16.00	25.00	35.00

BRONCHODILATOR (FOR THE TEMPORARY RELIEF OF PAROXYSMS OF ASTHMA)

		EPHEDRINE HCL	100 CT	250 CT	500 CT	2 LOTS OF 500*
1.	MINI PINK HEART	25 mg	$7.50	$14.50	$17.50	$25.00
5.	THIN OR THICK	25 mg	7.50	14.50	17.50	18.00
19.	EPHED 25 CAP	25 mg	8.00	15.00	17.50	25.00

ALSO AVAILABLE

		DIPHENYDRAMINE				
10.	SLEEP AID	50 mg	$8.50	N/A	$25.00	N/A

CAUTION: INDIVIDUALS UNDER MEDICAL CARE SHOULD CONSULT THEIR PHYSICIAN. NO SALES TO MINORS.
*THIS COMBINATION IS NOT INCLUDED IN THE "BUY 2 GET 1 FREE" OFFER. SAFE TAMPER RESISTANT PACKAGE.

HOW TO ORDER

1. Call toll free and order C.O.D. We ship daily and you pay upon delivery.
2. Take advantage of our Quantity Savings and send your money order with the coupon below to:

T&M DIST DEPT. 24
P.O. BOX 228, COUNCIL BLUFFS, IA 51502
100% CUSTOMER SATISFACTION GUARANTEED!

BUY 2 GET 1 FREE*

Send your money order to Dept. 24
T&M DIST., P.O. BOX 22C, COUNCIL BLUFFS, IA 51502 • No Personal Checks

NAME _____ AGE _____

ADDRESS _____

CITY/ST/ZIP _____

QUANTITY	NAME OF PRODUCT	PRICE
	POSTAGE & HANDLING	$2.90
	AMOUNT ENCLOSED	

CAUTION: INDIVIDUALS UNDER MEDICAL CARE SHOULD CONSULT THEIR PHYSICIAN. USE ONLY AS DIRECTED. THIS OFFER VOID WHERE PROHIBITED BY LAW.

one who sells me coffee in the morning—not always these perfect, perfect people. Here's a scenario you might consider: A middle-aged woman is taking a shower. She's 40-40-40 with spare tires around the middle and flat tits, but to her teenage son, standing outside the partly open door playing with himself, she is just the most. You could add the father watching his son from another room with a smile on his face and good thoughts for the future. I could write much more, but I think you get the picture. Women 50 and 60 years old know that there is nothing wrong with sex. They'll respond when they see women their age being ravaged by young, hard studs. —F. D.

Flushing; New York

We're glad we don't categorize our Feedback letters, F. D. We have a feeling your scenario is harmless, dangerous and illegal. There are plenty of adult mags on the market that deal specifically with the mature sexuality you hunger for. HUSTLER can't help thinking young. We're only 16 years old!

CAVEAT EMPTOR

First, I would like to thank you for the entertainment your magazine always brings. I enjoy your articles as much as the layouts. *I Love a Woman With a Cock* in your February '90 issue was outstanding. Second, I would like to warn your readers about some of the advertisers in HUSTLER that offer videos. One company, Lampco, uses the names Wholesale Showroom, Impact Products, Sensations Ltd. and Prime Pictures. They have received my money at all the names listed and have never shipped me anything. They have ignored all my letters and feel secure in the knowledge that they have only P. O. listings and my cash. Some companies are outstanding, offer excellent follow-up products and even send coupons to further reduce my costs, all because I continue to do business with them. Leisure Concepts is probably the best at honoring the products and shipping quickly. I love HUSTLER. Keep it up! —A. W.

Canoga Park, California

Thanks for writing. If other readers have similar complaints or recommendations regarding the conduct of advertisers in HUSTLER Magazine, we'll print them in Feedback. We cannot ensure retribution, but we sure as hell will print your warnings.

WRONG, WRONG, WRONG

I'm losing interest in your mag. Here are my reasons: 1.) Too many ads every month. 2.) Articles and photos about crack babies and shit-eaters clubs. 3.) All your articles on serious stuff are laced with left-wing "blame it on Reagan/Bush" mentality. Few countries in the world allow your type of magazine. 4.) Where is Honey? Bring her back. I'm sure some longtime readers would appreciate that! 5.) Girl/girl layouts are getting boring. 6.) Rarely do you print complaints in the letters section. I still like your magazine and will continue to buy it, but at least consider some of my questions and suggestions. I love the *Erotic Entertainment* guide. —G. T.

North Highlands, California

Suggestions? We missed something. Anyway, here are some answers. 1.) Ads pay our lawyers. 2.) This stuff is important. 3.) Reagan and Bush can stand some mud with all their whitewash. Few countries in the world would stand for their grin-and-bear-it tyranny. 4.) Plenty of honey is in every issue. 5.) Don't fuck with art. 6.) Doesn't need explaining. Thanks for writing.

TASTES LIKE MUSTARD

Thanks for printing B. F.'s letter from Greenville, Texas (*Feedback*, April '90). I have been a female pee freak since I was a kid. My boyfriend and I were at the beach reading the April HUSTLER, and when we read B. F.'s letter I told him about my fetish. My boyfriend told me he'd let me pee on him sometime. I sat on his chest and peed on him through my swimsuit. He got so turned-on, he came! I've never had anything feel as good in my entire life, and I'm glad my boyfriend was so open-minded and got so excited. Thank you, HUSTLER, for breaking the ice. Our sex life has never been hotter than it is now. —C. B.

Charleston, South Carolina

AMBER FOREVER

Your April centerfold is beautiful (*Amber Lynn: Both Ends Smokin'*). That body is a work of art. She has the figure of a Greek goddess and a face like an angel. Amber Lynn is queen of her class—a Mercedes in a lot full of Chevys. This lady is a heartbreaker, but I love her. —J. G.

New Orleans, Louisiana

Do you have a comment, suggestion or complaint? We want to hear it. Send your letters (typed or neatly handwritten) to Feedback, HUSTLER, 9171 Wilshire Boulevard, Beverly Hills, CA 90210. Please include a phone number if you want your letter considered for publication.

GRAFFILTHY

THANKS & $50.00 to JOSEPH ANTON

Fear and hypocrisy have repressed sexual awareness, leading to the ignorance that spreads disease and creates violence, in addition to hindering our natural enjoyment of sex. This series opens the door to current sexual knowledge and expression, and improved lovemaking.

SEX WITH STUPIDITY: DICKING DUMB CHICKS

by Alex Marvel

Jake Madison's cock is his reason for living. "Never say die" is its modus operandi. A less-driven penis would have given up and gone home hours ago.

"An interesting piece of work, isn't it?" opens a slinky femme fatale in a sheer, skintight dress. Indicating the hauntingly erotic abstract expressions mounted upon the gallery walls, she furthers her smooth move on Madison: "It's really a quite remarkable transition from his weltschmerz period to this free form of sensual exploration, don't you think?"

No, Jake Madison doesn't think. Like most men of action, his dick does that for him. His dick gives the slinky, sheerly clad chick a quick and thorough appraisal. She's coming on strong, just as a half dozen of her savory ilk have during the course of this trendy art opening. *Furthermore*, thinks Madison's dick, *only a real bonehead could fuck up the chances with this squack*. Still, in his mind he knows he'll blow it, as he has six times already during this one evening.

"Fuck this art shit," blurts Jake, opting to try a little candor on the classy, smart-panties bitch. "You're the greatest masterpiece I've seen in here all night."

"Thank you for your appraisal," responds the glint-eyed ginch, suddenly all icy intelligence. "My boyfriend will appreciate your critique. He's the man responsible for painting this art shit."

Dejected and testicularly distressed, Monroe wanders over to the bar and orders a double Stoli straight up. He knocks it back, orders another and leans an elbow against the bar, surveying the room.

Just then Jake Madison espies a prize poon he hasn't noticed before.

Walking unsteadily upon heels a little high and steep for her, the blonde bats her luxuriant lashes, tweaks her nose and strides purposefully up to the bar. Far too oblivious of leering Jake to be genuinely unaware of him, she orders a mimosa, sips it and pretends to see Jake for the first time.

"These paintings," slurs the blonde, tapping Jake's shoulder with her mimosa glass and waving it out toward the gallery walls, "are really pretty."

"I don't know anything about art," growls Jake, glowering at her breasts, billowing up from a tight-squeezing bustier. "I just know what I like."

The blonde regards him with wide eyes. "I'm so glad you said that," she sighs, her face flushed with relief and childishly applied makeup. "I'm only here because I'm fucking the artist on the side, but I don't get it."

Jake's dick swells with new hope. She doesn't get it, but he knows he will.

* * *

If women needed intelligence, God would never have given them tits and a cunt. After all, how smart does a person need to be to spread her legs?

"Brains in a bitch are about as useless as a pre-lop transsexual's dick," opines Henry Cow, a New York City street pimp with a down-to-earth perspective on female cerebral activity, "and twice as unnatural." Cow has no use for prospective stable fodder whose IQs are higher than his dick is long. Women of average and higher intelligence generally have average or higher self-esteem. Self-esteem is the pimp's worst enemy.

"Any woman who can think well about herself," pontificates Cow, "isn't thinking good enough about you. A bitch only has so many good things to think. If she starts keeping some for herself, she'll be holding out money next."

Most of us do not share the pimp's severe, mercenary frame of reference; yet we are often motivated by a similar self-interest.

"I don't want to be thought of as some sort of chauvinist, sexist pig who thinks of women solely as a

"Somewhere out there is one very pissed-off bear."

means to sexual gratification," explains Chewy Fernandez, an affirmative-action bank officer. "But I'm a heterosexual male; women are my sole means of sexual gratification. I place just as much value as the next guy upon intelligence in females. I mean, I'd like to go to dinner with someone who can carry on an actual conversation. I'm not threatened by a woman with smarts. I'd have voted in favor of the ERA. But as liberated and open-minded as I am, what I really enjoy most about women is boffing them."

The women's movement, aside from wreaking havoc in the American home and workplace, has established new standards of performance in the bedroom. If a hapless dude is unfortunate enough to bed a particularly brain-powered poozle—a Ph.D., est graduate, for instance—the extended, laborious stimulation required to surmount her mental barriers to orgasm will be more draining and offer less personal fulfillment than the most menial and demanding job.

"I hate it when some bossy broad is directing me to waggle my tongue a little to the left, then a bit over to the right," complains Robin Batt, a boy wonder from Detroit, Michigan. "How am I supposed to enjoy screwing the broad if I'm constantly taking time out to stop and figure my right from my left?"

Robin isn't likely to get any smarter. Rather than master the difference between right and left, he is content to master the difference between bright broads and bimbos. "I believe a woman deserves an orgasm as much as any other person," enthuses Robin, "and I'm perfectly willing to watch her give herself one, right after she gives me one. Just kidding. I don't mind helping her get off, eating her special or using my hand, a dildo, whatever. But I hate it when they act as if a guy's duty is to bust a cap in their booty."

The lame-brained labes-owner would seem to be a penis-wielder's panacea, but care must be taken against latching onto too much of a good thing. Even mental non-giant Batt recognizes the hazards of sexual congress with a cum-sop whose brain waves fall short of minimum requirements. "I had me a bitch," relates Robin, "who was so stupid, she didn't know what those canker sores were on her pussy lips. Lucky for me, I'd left the lights on, or her herpes would be sitting on my face now."

Although it helps to be more aware than Robin Batt, a man doesn't necessarily need enough brains for two people to safeguard against moronic mishap while dicking dumb chicks. Two simple rules of conduct will assure safety and satisfaction:

1.) If a girl is stupid, she'd better be good-looking.

The reason for such a guideline would seem to be self-evident, but slower readers may require an explanation. A stupid woman seldom realizes that she is stupid. She believes her opinions and observations have merit and should be broadcast. Her voice is often much louder and carries much farther than does the conversation of her demure, smarter sisters. In short, she attracts attention, a good deal of it negative. Any guy accompanying her will share the scrutiny she draws.

"What is he doing with an ugly, loud-mouth twat like her?" intrusive spectators ask one another. Sooner or later, the question will be put to the dumb girl's man friend. He will be expected to defend his association with the ignorant eyesore and, of course, he will have no defense.

If she looks like Robin Givens, no one will have any questions.

2.) Even a stupid girl had better be smart about some things.

Matters about which even a stupid girl had better be smart fall into two distinct categories. For simplicity's sake, these two categories shall be labeled *A* and *B*.

A.) The prospective dumb bunny must be smart enough to dress herself becomingly.

Certain standards of apparel must be met and maintained at most social functions, even at a goat-fucking. The mis-clad chuckle-headed bimbo stands out like a beacon to bad taste. Whether she's attending a Mafia funeral in razored denim or waltzing through a biker beer bash in taffeta and lace, her male escort is sure to accompany her along a journey into ostracism.

B.) A bimbo, deficient as she may be in most areas, had better be proficient in the department of personal hygiene.

The vagina is not a self-cleaning mechanism. Most women know enough to occasionally hose out the snatch; some even go so far as to perfume it with taste-treat douches. Beware the slit who is oblivious to the fine points of a pristine pussy. Though it will secrete a viscous substance with the consistency and smell of some sort of new salmon-flavored cheese-food spread, a frothing yeast infection is no carnal appetizer. Confine stupid-girl conquests to well-scrubbed squacks, or risk forever being put off your feed.

"It's a fine line between pleasantly perplexed and infuriatingly fatuous," sums up ditz expert Chewy Fernandez. "My ideal woman is smart enough not to get pregnant, but too stupid to remember my address."

* * *

Note: All names and identities have been changed and disguised to protect the subjects of this article from being recognized by the stupid broads they've been boning.

"Dig it—up here, I'm the king!"

ALL FOUR SUPER HOT AND SEXY VIDEOS FOR ONLY $19.99! A $199.00 VALUE!

As part of a national campaign to introduce you to our friendly, discreet and efficient video service we're making this unbeatable offer. For just $19.99 we will ship to you all four of the feature-length videos you see in this ad. We repeat. All 4 video features will be sent to you for just $19.99! You'll receive **Amber Lynn in "Blowin' The Whistle," Tracey Adams in "Tracey Takes Paris," Kelly Nichols in "Down Under" and Christy Canyon in "Like a Virgin"! #6607**

Down Under - Kelly Nichols and Tigr on a sex-filled holiday "down under"! Filmed on location with a cast of Australia's horniest beauties. Kelly and Tigr are on the prowl as they visit all of the spots looking for action. And they find plenty! From Melbourne strip clubs to native fire dancing you'll see it all in "Down Under." The ladies visit to the famed "outback" region has the entire area in complete turmoil! "Down Under" is not only a classic XXX feature but it's beautifully produced too! Time Approximate 1 Hour 15 Min.

Like a Virgin - Christy Canyon, Gail Force and Heather Wayne in the original classic that is still regarded as one of the top video releases of all time! Christy is as eager as ever as she experiments in the ways of the world. She may try to be coy but when the guys get a look at that incredible body they are all over her. Her "world-class" chest is an awesome sight to behold! Gail Force is at her white-hot best as she shows the boys in the office who really holds the reins! Time Approximate 1 Hour 15 Min.

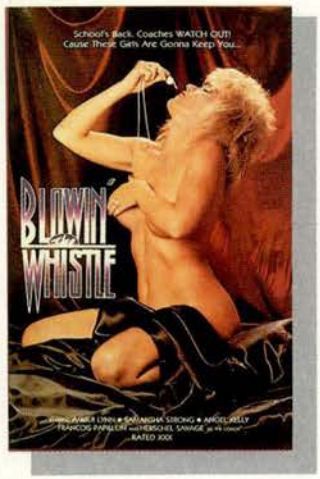

Blowin' The Whistle - Amber Lynn, Viper and Samantha Strong as the horniest cheerleaders you've ever seen. It's Fall - party time on the campus as the co-eds gear up for another season of sex, parties and games! On the eve of the biggest basketball game of the year the coach has the job of making sure his horny team stays away from the ripe and willing ladies. Can he do it? It's a fast-paced evening filled with the sexiest cast we've seen. It's fun, well- produced and a classic you'll appreciate over and over again! Time Approximate 1 Hour 5 Min.

Tracey Takes Paris - Tracey Adams as the sexy representative from "Romantic Rendezvous Tours" on her first visit to Paris. She really takes the city by storm as she jumps from bedroom to boudoir in this classic, sex-filled release. You'll visit the famed Moulin Rouge, see the world-famous "Can-Can" girls and get treated to a rare feast for the eyes as Tracey takes you "around the world" in more ways than one! Tracey Adams is hot in her hottest role yet. And international relations have never been closer! Time Approximate 1 Hour 10 Min.

Our **iron-clad guarantee** that comes with every purchase also applies to this special offer. It's simple. If you are not 100% delighted with your purchase just return it within 30 days for your money back. No questions asked! But we're sure that you will be more than pleased with each of the 4 sexy videos starring the hottest names in the business. Place your order today and we'll also include a specially selected "mystery gift" along with our brand new 48 page color catalog filled with more of the best buys in adult video -ABSOLUTELY FREE!

If coupon is removed, send $3.00 ea. for P&H, with your order to: Ultra Corporation, P.O. Box 3812, Milford, CT 06460

©1990 ULTRA CORPORATION, 354 North St., Milford, CT 06460

ULTRA CORPORATION, P.O. BOX 3812, MILFORD, CT 06460-0399 DEPT FND16

Sirs: I have enclosed my check, M.O., Visa, M.C. information. Please rush me the 4 videos under a 30-DAY MONEY-BACK GUARANTEE. (CT res. add sales tax.)

CANADIAN RESIDENTS: Available from Ultra Corp. 4944 Decarie Blvd., CP305, Montreal, Que. H3X 3T6 please add 30% plus $4.00M & H to prices shown. All orders shipped duty-free from within Canada. (Que. Residents add 9% sales tax.)

NOTICE: I declare that I am an adult. (21 years of age or over (19 years of age or over for Canadian residents). I am purchasing these for my private use in my own home and will not sell the material or furnish it to minors.

Signature _____

Mr. Mrs. Miss. Ms. _____

Address _____

City _____ State _____ Zip _____

Phone # in case we have a question about your order _____ phone #

☐ M.C. ☐ Visa Exp. date _____

Account # _____

Bank or Org. issuing card _____

#6607

NOTE: AVAILABLE IN VHS ONLY

Video Total $19.99

CT State Tax _____

P&H $3.00

Total Enc. $ _____

FREE COLOR CATALOG WITH EVERY ORDER

Void where prohibited by law.

American Beauties

Fun **Girls**
Exciting **Girls**
Sexy **Girls**

They're lining up to meet you
Right Now

Messages from women only
Right Now

And they're in your area
Right Now

No credit card needed!
Call

1-900-321-3300

Right Now

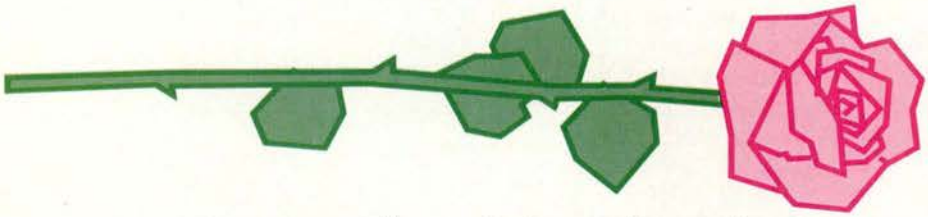

.95 per minute. Callers must be 18 years of age or older.

ASSHOLE OF THE MONTH

Father Bruce Ritter

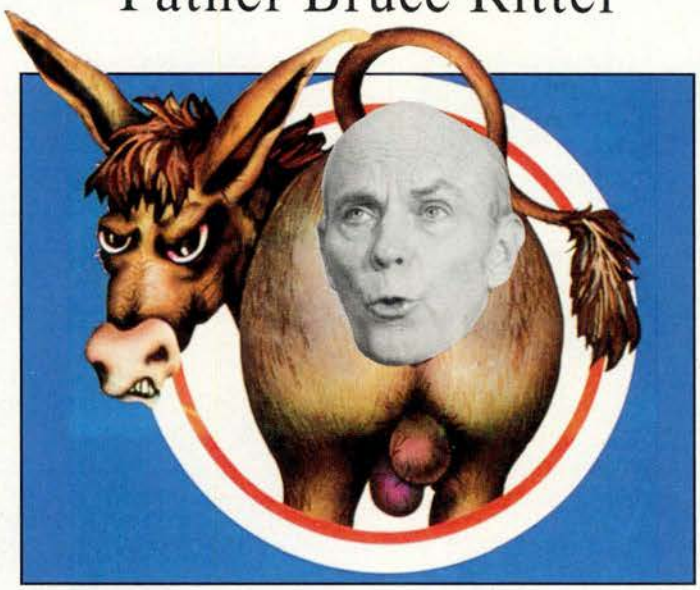

Question: What's round and brown and encircles a big lump of shit?

Answer: The tarnished halo around the polished skull of Father Bruce Ritter, HUSTLER's Asshole of the Month for July 1990.

A funny thing happened on the way to sainthood for Father Ritter. The 63-year-old Franciscan priest had much of the world believing he walked on water. Actually, he appears to have been sinking in scum.

Though Ritter's current reputation is a disgrace and negative stereotype to all men named Bruce, the fallen clergyman's origins were humble and noble—to hear him tell it. Since early 1969, Ritter has provided beds for runaway youths, taking them off the shark-infested streets of New York City into a haven protected from pimps, child pornographers and dope pushers. Father Bruce's efforts to shelter homeless wayward kids have burgeoned into a multinational network of runaway centers called Covenant House, with an annual budget of $85 million.

For his part in saving thousands of displaced children from the horrors of exposure, starvation and sexual coercion, the heavenly father has been lauded by such renowned humanitarians as former U.S. President Ronald Reagan.

HUSTLER Magazine would gladly raise its voice high in praises for the youth-obsessed priest, if only Ritter had stuck to his plan of selflessly aiding God's troubled kids. A man with a mission of hope and healing is a man who helps us all, but a chucklehead on a crusade is nothing but a pain in the ass to everybody.

Not content to save the lives at hand, Ritter gave over to blowhard posturing, spouting antiporn platitudes from his sanctimonious soapbox. The black-robed censor crossed the line from caring activist to blustering zealot. It was only a matter of time before the moral facade fell.

The first crack in Ritter's veneer of virtue came with intimations that the man of God was actually a man of wad. Kevin Kite, a former prostitute, claimed to have received special consideration and money while under the protection of Covenant House, in return for sharing the sacrament of sex with the righteous padre.

Like so many other moralists of two-faced demeanor—Jimmy Swaggart, Jim Bakker, Charles Keating—Ritter denied the allegations. Rather than turn the other cheek, the besieged servant of Christ produced Kite's father, a worthy man who publicly branded his own fruit-hustling son a liar.

If Kite is a liar, he has company. Several more young men, Covenant House clients of tainted purity, stepped forward to brand Ritter a chicken hawk. Kite appears to have told the truth at least about having received special favors—Covenant House was revealed to have given Kite a new identity by using the baptismal certificate of a ten-year-old boy who had died of cancer in 1980.

Whether Ritter was actually a cold-blooded carnal predator masquerading as a man of prayer is something only he and his personal Satan will ever know. But that Ritter's sleaze-mongering, direct-mail fund-raisers were a product of cash greed rather than concern for vulnerable runaways is easily surmised. If they cared so much, why did Covenant House reportedly impede an investigation into the murder of one of its clients, claiming they'd had no contact with the victim, though his photo appears on the first page of their 1989 annual report?

If a rich Asshole has as much chance of reaching heaven as a camel has of passing through the eye of a needle, sleazy ecclesiastic Ritter's entry to paradise won't be anywhere so easy as shit squeezing through sphincters. The least of Ritter's financial improprieties was to award renovation contracts worth up to $350,000 to his niece and her husband.

Amassing revenue has always been a primary goal of the Catholic Church, and Ritter is a model operative, establishing a secret slush fund worth nearly $1 million. The money was used to make loans to Ritter's sister, two Covenant House muckamucks and a former resident. Aside from appropriating $140,000 to cover his expenses and conduct his ministry, Ritter manipulated the fund to make his $98,000 annual salary seem as though it were only $38,000.

Despite numerous sexual charges leveled against him, it is faintly conceivable that Ritter has upheld his vow of chastity. As far as charity, poverty and honesty go, he's an ordained Asshole.

FARTS IN THE WIND

Archbishop John Cardinal O'Connor—
The head of New York City's largest superstitious cult, O'Connor's latest medievalism has been to insist that satanic possession is on the rise in America due to heavy-metal music. Blaming a boogeyman for our nation's complex ills is the mark of an Asshole mentality.

Roderick Hills—
"Believe me, nobody was shoveling money out the door," winked Drexel Burnham Lambert Director Hills as the bankrupt brokerage mob doled out $260 million in bonuses while the firm went belly-up. The loot was twice the amount upon which Drexel defaulted. Who pays the price of these Assholes?

Professional Baseball—
America's game has dropped like Wall Street, owners and players alike streaking the field of dreams with lucre-grubbing whorishness, behavior befitting Major League Assholes.

William Bennett—
Drug Czar Bennett, who has advocated public beheading to keep productive adults from smoking weed, is revealed to regularly ingest alcohol, a powerful depressant drug that causes more death and misery in America than any other chemical. Bennett's tunnel vision is the trait of a true Asshole.

DRIVING MR. ROONEY

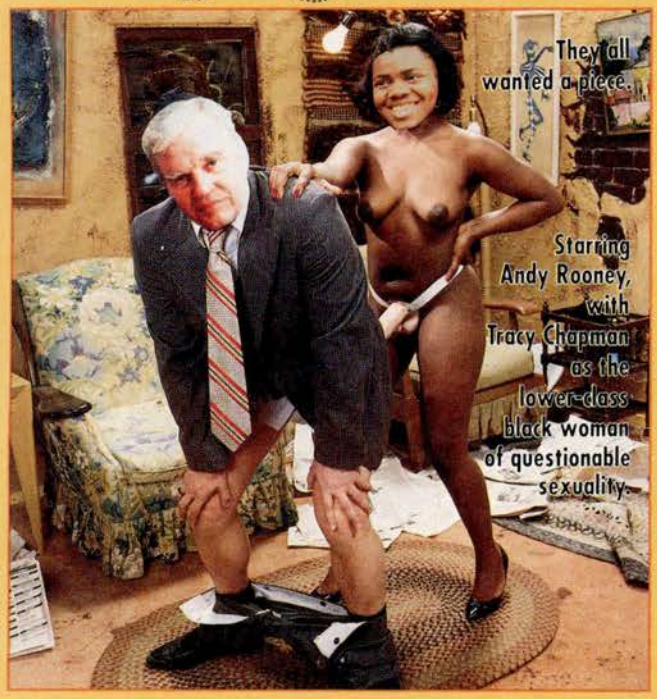

Nominated for a three-month suspension from CBS. Winner of a lifetime-achievement award for stupidity.

Parody. Not to be taken seriously (as if anyone took Andy seriously to begin with). Celebrity heads stripped in.

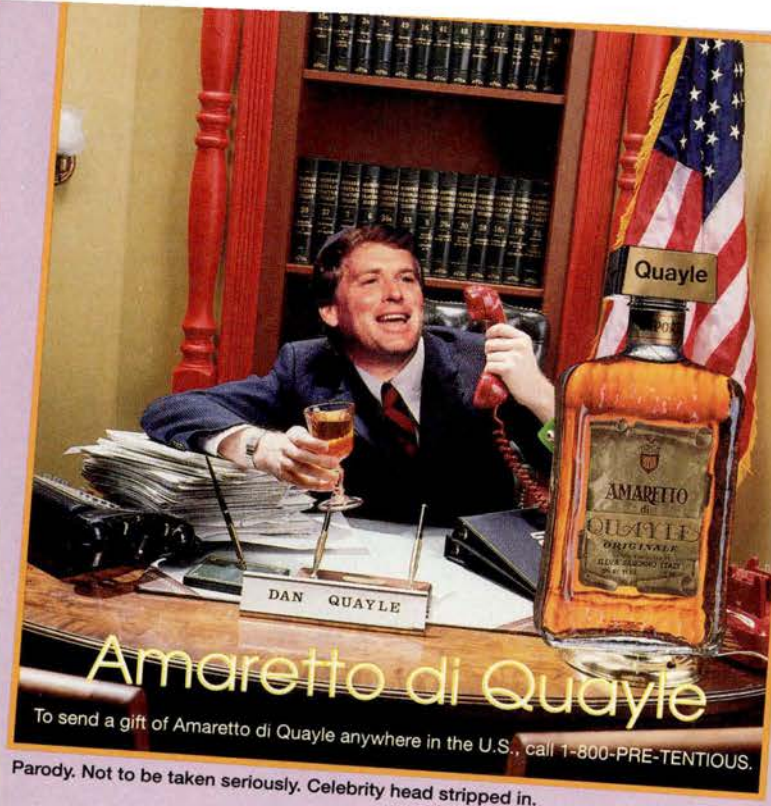

Parody. Not to be taken seriously. Celebrity head stripped in.

NAZI DRÜNKS

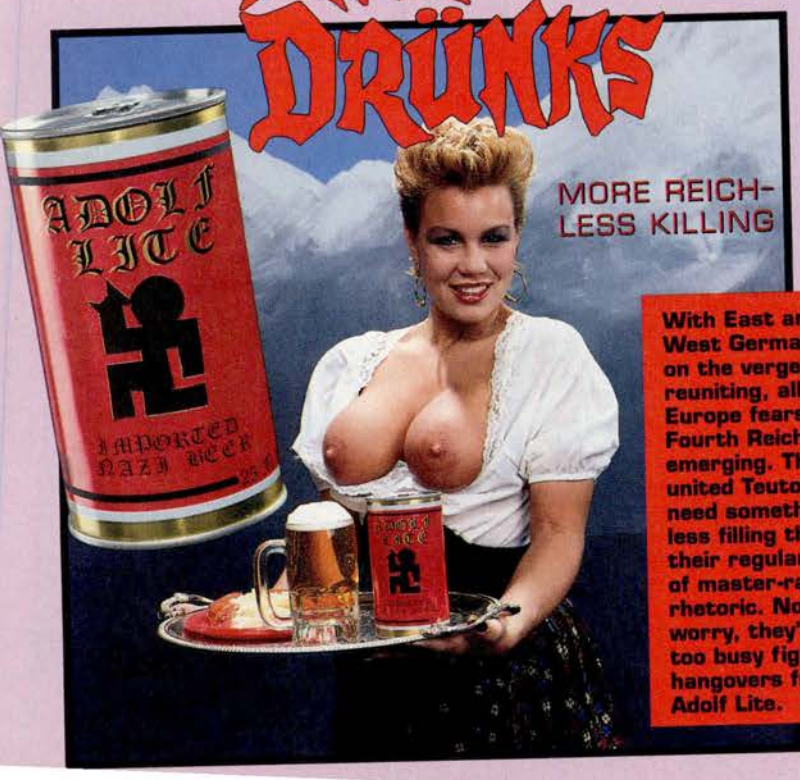

With East and West Germany on the verge of reuniting, all of Europe fears a Fourth Reich emerging. The united Teutons need something less filling than their regular diet of master-race rhetoric. Not to worry, they'll be too busy fighting hangovers from Adolf Lite.

Exxon's Alaskan spill last year served up ten million gallons of crude on the rocks. Unfortunately, recent criminal charges brought against the petro mafia may force a reevaluation of their recruitment policies. Sign up while you can still get tankered.

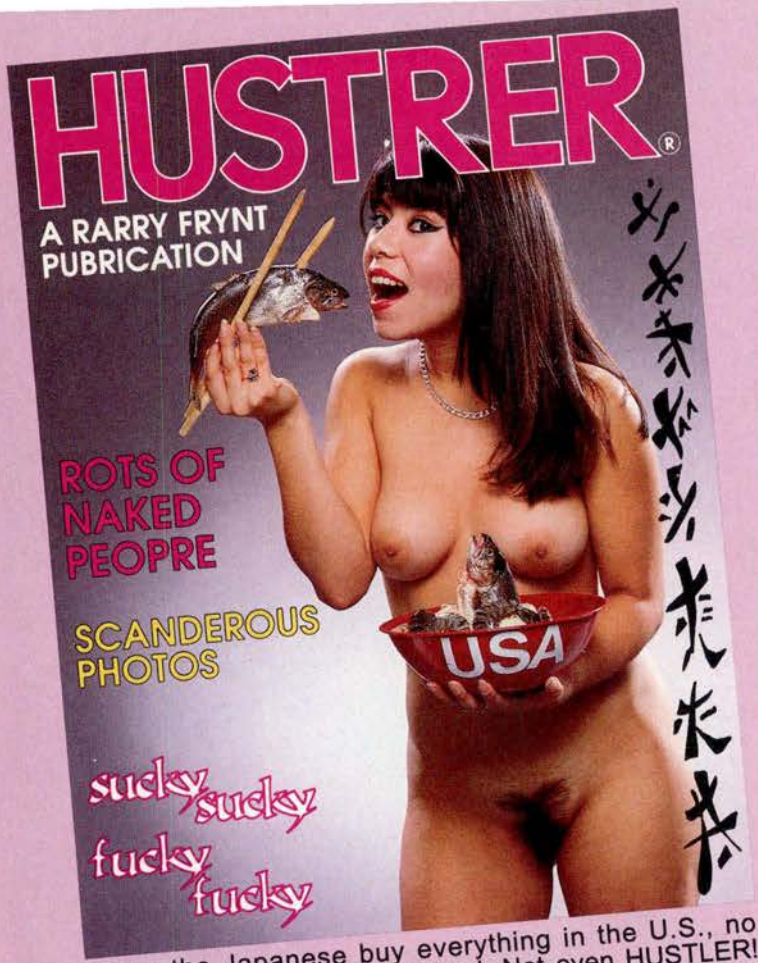

When the Japanese buy everything in the U.S., no institution will remain untouched. Not even HUSTLER! The Nips may build a better car, but at least our naked babes have pubic hair.

"Most Tasteless Cartoon"

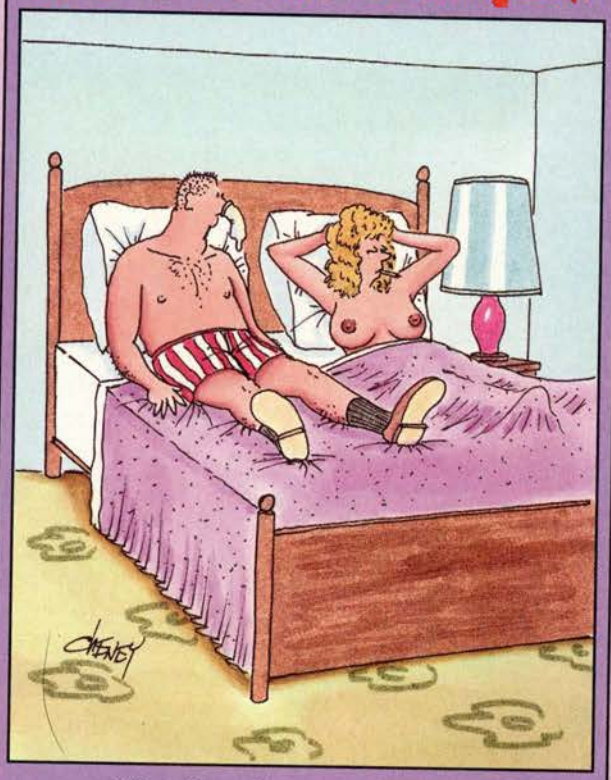

"How'd you know I was Polish?"

THE LIVING MARTYR DOLL

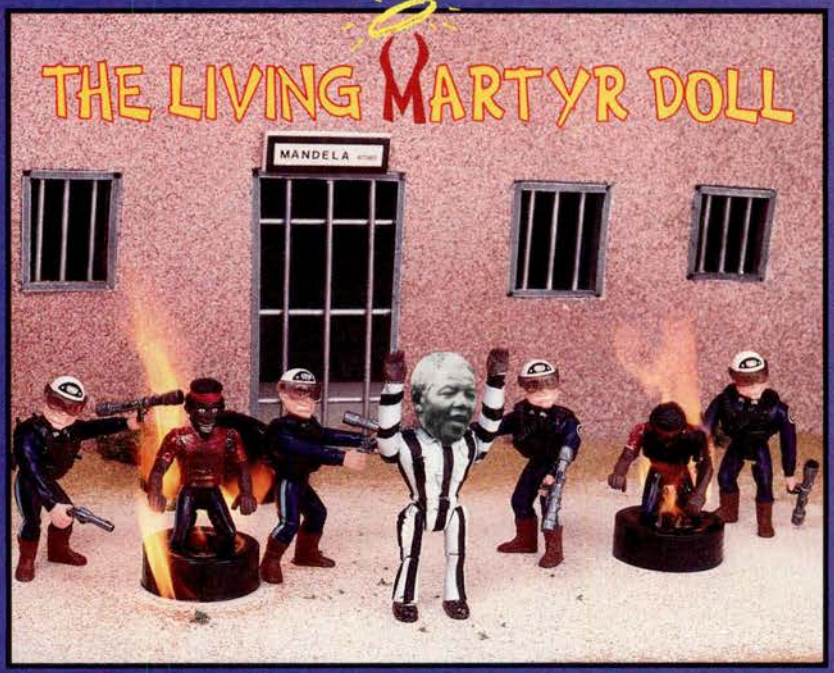

Bring the races closer together with toys for the entire integrated family. Relive the excitement of Nelson Mandela's release from jail with the Anti-apartheid™ Playset. The authentic prison grounds come complete with fully poseable Mandela™ action figure, attack dogs, riot police and the fun-filled flaming tires. May require adult supervision.

Parody. Not to be taken seriously. Living martyr head stripped in.

Porn From the Past

If we use your photo, the drinks are on us. We'll pay $150 for any photo we use. Send your aged smut to *Porn From the Past*, HUSTLER Magazine, 9171 Wilshire Boulevard, Suite 300, Beverly Hills, CA 90210. Enclose a self-addressed, stamped envelope if you want to have your material returned.

For this month $150 goes to Dave Meyer.

ASHCANNED CIGARETTE BRANDS!

Why make such a big fuss over this Drug War? Only 2,000 people a year die from cocaine use, while 390,000 die annually from smoking cigarettes—that's one coke death for every 195 smoking deaths. Due to public opinion, the largest tobacco company in the world, R. J. Reynolds, backed off from targeting blacks with their Uptown cigarettes. Are more cigarette-marketing campaigns hidden in their vaults?

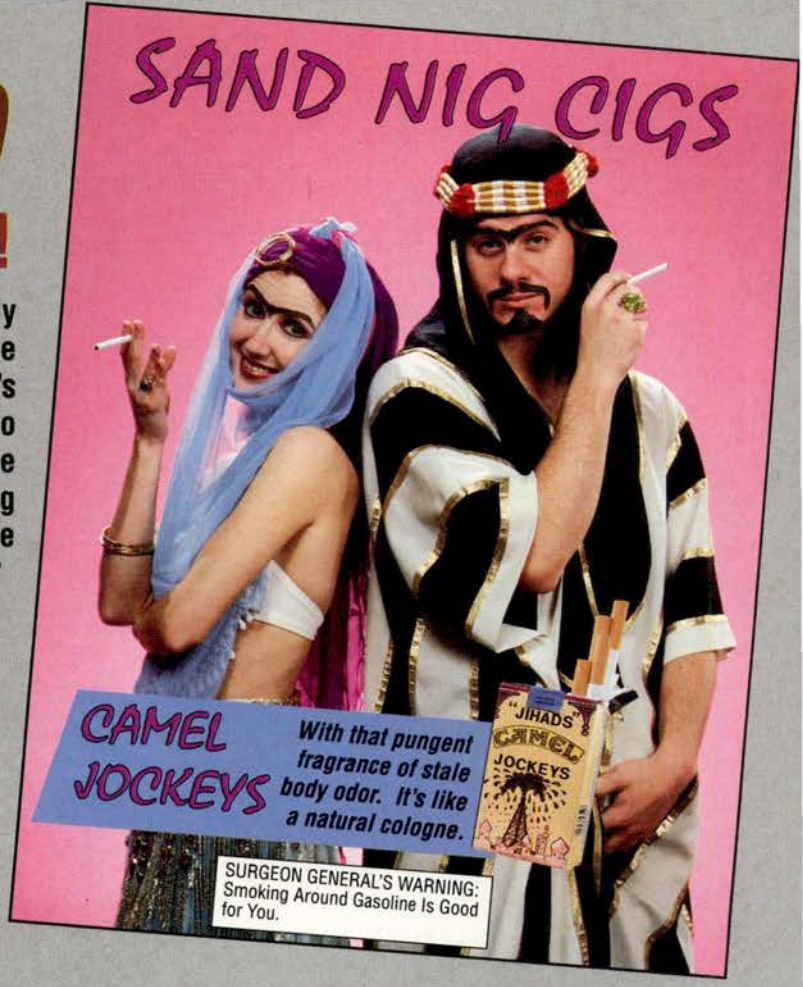

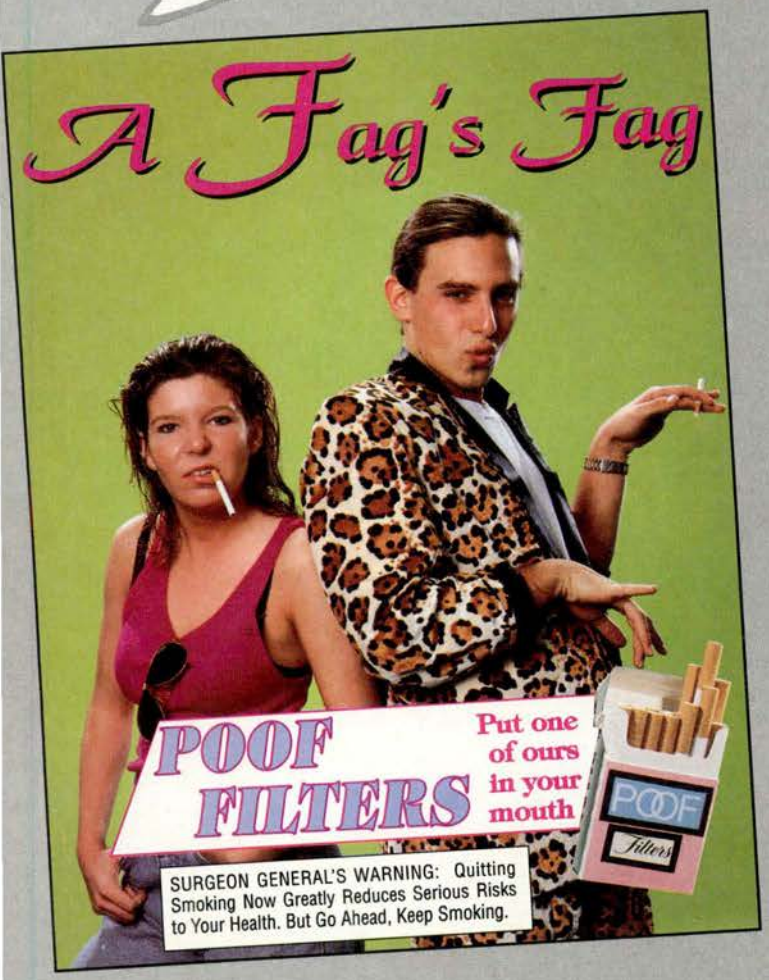

Parody. Not to be taken seriously. These cigarettes are fake, stupid.

IT'S TRUE IV

DUNK TANK O' JIZZ

Parody. Not to be taken seriously. Porn stars' heads stripped in.

The average male ejaculation is 10cc, which adds up to 379 cum-shots per gallon. If we totaled the number of pearl necklaces these three girls have taken on the chin and have caused to splash in TV rooms worldwide, they'd have enough jizz to drown in!

HUSTLER GIVES MONEY AWAY?

Not a parody. Take this seriously. We really did give away $500,000.

Although it nearly killed him to do it, Larry Flynt Publications President Jim Kohls actually hands over the final $50,000 payment to 1/2 Million Dollar Giveaway winner Joseph Watkins. Ten years ago, Watkins sent in more than 2,000 entries to Larry's 1/2 Million Dollar Giveaway and won. "The first thing I bought was a Lincoln 1976 Mark IV," Joseph proudly relates. His mother comments on her son's generosity: "He gave me $100 last Christmas." What is Joseph going to do after the money runs out? "I'm very intelligent, but I might plan on bein' a street person." Good luck, Joseph!

Parody. Not to be taken seriously. Little celebrity head stripped in.

GARY GETS IT UP

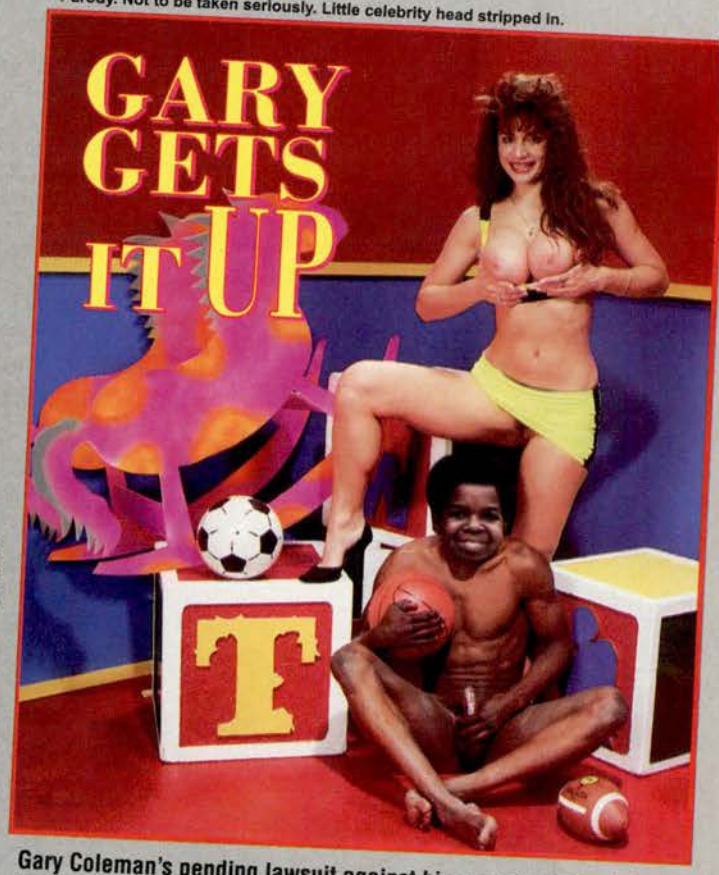

Gary Coleman's pending lawsuit against his parents for the rights to his small fortune have brought him back to the limelight. The li'l has-been from TV's *Diff'rent Strokes* says he would like to star in more *adult* films. With that in mind, HUSTLER has a revealing preview of his upcoming career change.

THE DIRECT CONNECTION
NO CREDIT CARD NEEDED!
Come Join The Party
Wild Chat Line!
Private One On One
For that Special Someone
1-(900)999-6969
$2.00 First Minute
$1.00 Each Additional Minute
Adults Only

EROTIC ENTERTAINMENT

Edited by Mal O'Ree

Hunter flexes her wonder pelvis for Spears.

TORCH

Three-Quarters Erect. Directed by Paul Thomas; starring Heather Hunter, Rebecca Steele, Kim McKay, Jon Dough, Randy Spears and Ray Victory. Videocassette: Vivid Video.

Ambitiously meticulous director Paul Thomas's self-indulgences aren't quite so annoying when he indulges the rest of us as well. Though *Torch* is freighted with a heavy helping of Paul's patented nonclimactic dramatics and cameo acting, the picture also flares with the fiery fuck fury of three new princesses of prurience, any one of whom is pretty and dirty enough to go on and become a full-blown, fully blowing lust-screen legend. Creamy, café-au-lait labe lady Heather Hunter is the best thing to happen to mixed-race relations since Nina DePonca. With her full, swaying chest sacs, lithe, long legs, big, warm eyes, hair tumbling to her trim waist, neatly manicured bush, fully flexed butt cheeks and hard-humping wonder pelvis, Hunter's onscreen power begs for a high-wattage jolt of wad release. Backup quims Rebecca Steele and Kim McKay are in no way second-rate dream dates: Steele's billowing boobs and boffo buns are built for fuck fun; McKay's sleek, svelte blond beach beauty cannot be seen without also being felt. Thanks, P. T., for the testicle treats.

—*Christian Shapiro*

McKay is no second-rate dream date.

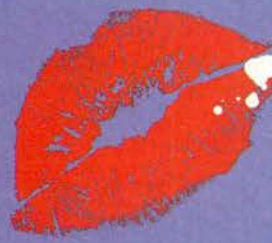

OFF THE LIP...

PORN'S MOTORCYCLE mama

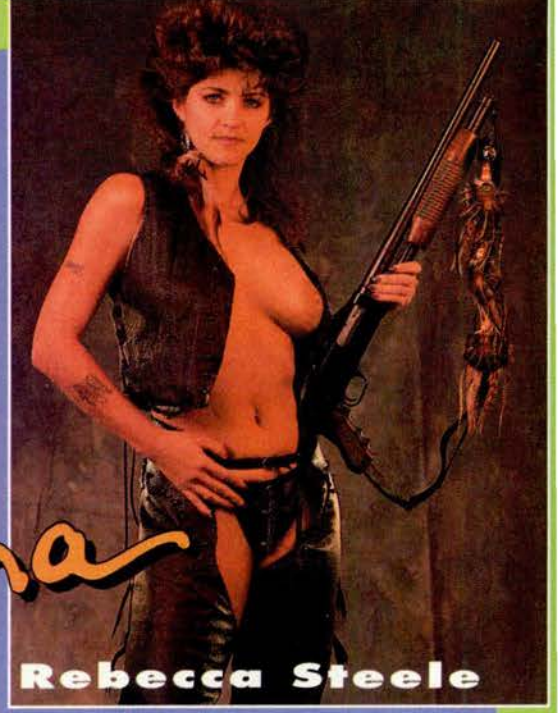

Rebecca Steele

New spread on the block Rebecca Steele, a 27-year-old Harley-riding, tattoo-covered cutie from the mountains of Virginia, claims to have fucked 30,000 men, or roughly a small town. "At the least," Rebecca told us. "I used to be a callgirl. I lost count ten years ago." After giving her the number of a shop on Sunset Boulevard where she can get her cunt revulcanized, we asked this twisted Southern belle how she likes to get fucked, our second favorite topic.

"I especially like it with two guys," Rebecca says. "That way you feel totally abducted. They just take advantage of you, and I like that. I like anal a lot too, which is why they get me for all the anal movies. What I really love, though, is two cocks doing me anal and vagina at the same time. I love double penetration. It takes time to get me off. I'm pretty hard to please. I think that's why I like anal, because there's a little bit of pain, just enough to tip it off." If you need visual instruction, bone up with *Backdoor to Hollywood 11, Anal Intruders 8, Heather's Hands, Letting Go* and *Shadow Dancers*.

KISS MY GRITS

Half Erect. Directed by F. J. Lincoln; starring Tami Monroe, Cheri Taylor, Tanja deVries, Joey Silvera, Ray Victory, Marc deBruin, Jon Dough and Elysse. Videocassette: Caballero.

Every year porn has its share of videos set in roadside eateries—quick and greasy food seems to go well with loose and easy women. This one is based on Mel's fictional TV diner, with Ray Victory as Mel. Cheri Taylor starts the action by screwing Joey Silvera in his convertible. She tries to turn him on by making a show of squeezing her own tits, but like so many other implant vets, they refuse to budge. Finally she milks a quart of cum out of his whopper, and it really does take two hands. Tami Monroe's turn. Fucking this tiny femme is one sure way to make your dick look bigger; in Tami's mouth the average cock looks as big as her leg. Unless she learns to unhinge her jaw like a python, though, Tami has little hope of ever doing any deep-throating. When Tami spreads her legs—and this girl can really open up—for a fuck, you can see the cock slide halfway up her rib cage. We're talking tiny. Tami also jams her hard, wonky tits into Victory's butt-crack during a good Taylor blowjob. Marc deBruin does some nice cuntlapping on real-life wife Tanja deVries, whose cunt looks like she's on the rag. Perhaps it's this secret sauce that keeps customers coming back. There are a few things on the menu that should satisfy a fast-food appetite, but keep the fast-forward handy. —*Pat Hobby*

Victory churning ***Grits.***

I DREAM OF CHRISTY

Three-Quarters Erect. Directed by Tina Marie; starring Christy Canyon, Tianna, Carol Cummings, Brandi Wine, Tony Montana, Ron Jeremy, Peter North, Marc Wallice and Sean Michaels. Videocassette: Canyon Video.

When it comes to all-natural, humongous hooters on a slim bod, Christy Canyon is clearly the top-heavy favorite. This sparkling-new video centers around three married guys who want to pork the big-boobed fantasy queen. While each hubby is stuffing his wife, he imagines licking and sucking Christy's massive tits, watching those melons bounce up and down while she wraps her meaty cunt around their tube steaks. Then, thanks to video magic, the fabulous porn slut appears in the flesh, bouncing and jiggling like a wet dream-come-true. While their boys are in joyland, the wives gang up on a couple of air-conditioning repairmen for a torrid group scene that almost steals the show. Much of the acting and directing is shoddy, and many shades of Christy's enormous sexuality aren't shown, but even with its faults, *I Dream of Christy* packs a bra full of raw sexual graphics. —*Rusty Knox*

Christy is a ***Dream.***

OH! YOU BEAUTIFUL DOLL

Half Erect. Directed by Jim Enright; starring Veronica Doll, Keisha, Fefe Bardot, Renee Morgan, Tom Byron, Mike Horner, Faith Turner, Buck Adams, Ariel Knight, Scott Irish and Anton. Videocassette: Zane Entertainment.

Beauty is fleeting, as are the glimpses of stunning strumpet Veronica Doll in *Oh! You Beautiful Doll*. Only slightly less elusive than Bigfoot or the Abominable Snowman, Doll flits around the periphery of prurience, but refrains from fully diving into the debauch pool. Once Doll has gotten her pulchritudinous toe wet and withdrawn it from the slime, *Oh! You Beautiful*'s ballings are confined to Scott Irish and Fefe Bardot showing us what the sexually active couple is eating these days—mostly dick; a tutorial session involving the pumped-up pointers of pud-professors Tom Byron and Buck Adams schooling the slow-to-learn, quick-to-burn snatch of ferocious Faith Turner; Renee Morgan keeping her pop-out nipples mysteriously under wraps (perhaps in emulation of camera-shy Doll?) for long portions of her impassioned pistoning by horn of plenty Mike Horner; and Keisha momentarily spreading her mouth and labes for the lips and dicks of two studs, each dressed in a disconcerting clown suit. In the final scene, Doll waves goodbye, without having said a proper hello.

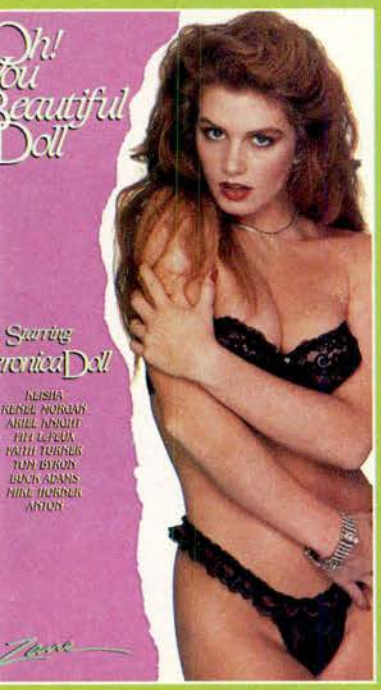

—*Hakim Whithers*

TALK DIRTY TO ME 7

Three-Quarters Erect. Directed by J. T. Monroe; starring Tracey Adams, Susan Vegas, Steve Vegas, Randy West, Eric Edwards, Brandy Alexandre, Champagne, Tianna, Mia Sterling, Rick Savage and Tim Johnson. Videocassette: Dreamland.

Tianna makes Champagne's face ***Dirty.***

The only thing stopping this from being a red-hot spark for your molten spunk release is that too much time is spent on the stupid plot, which centers around a bitter Randy West trying to get sexy Tracey Adams fired from her talk-radio job after she replaces him. Fast-forward to the second fuck—look for Adams's great big hooters. This top-heavy beauty gives head like she means it. She engulfs Rick Savage, getting him to pop twice. Pierced-cunt Champagne plays Tracey's sister, and cocksucking must run in their family because they both can swallow the salami and never muss their makeup doing it. If you like pussylicking, Champagne and Tim Johnson wrap their mouths around Tianna's partly shaved hole in separate scenes that will stiffen your tongue. Tianna gets so worked up that she starts slapping her own clit. She's a filthy tart, and goes so far into orbit it's obvious she's forgotten there's a camera there to catch her yanking their fingers out of her cunt to suck them after her sky-ripping orgasm. Catch your breath while ugly, big-clitted Mia Sterling does her duty in a barroom, but be prepared for more heavy breathing when hot-to-trot Brandy Alexandre hops up on the bar and forces her shaved cunt onto dickhead West. He's not interested in her cunt—"Where's your bush?" he asks—so she hangs over the bar and gives him a blowjob that could raise the dead. When he finally fucks her, Alexandre's cunt grabs him and pulls him in. She finishes him in her mouth, and when Brandy sucks 'em, they stay sucked. —*P.H.*

BACKDOOR TO HOLLYWOOD PART 9

Half Erect. Directed by Gordon Vandermeer; starring Don Fernando, Rachel Ryan, Nina DePonca, Debi Diamond, Marc Wallice, Jon Dough and Charli. Videocassette: Cinderella.

My how time flies, especially looking back on the rump-raunch antics of the Backdoor to Hollywood crapper-cramming continuum. Can it really be Part 9 already? It seems no longer than a couple of weeks ago that accommodating Brittany Stryker stretched her sphincters to accept a simultaneous two-stiff schtup in her shitter in the second Backdoor. But ass-mastery of the past is about as relevant as yesterday's hemorrhoids; what does Part 9 have new for the '90s? Well, nothing: Blond bunghole princess Rachel Ryan slides Marc Wallice's scythe-shaped schlong into the vent between her buns; Debi Diamond also opens her pooper for a brief porking from Wallice's prong; Ryan and Diamond get a little titty and pussy off one another; and carnally charming Charli sucks and strokes Jon Dough's dick ooze onto his slick belly. Aside from Wallice and Diamond's relationship being portrayed as incestuous, the only contact of note is Don Fernando's lubed log pried into the clenched butt-bud of slinky Nina DePonca; but, typically, he only gets it halfway in, and not for long. Part 9 is mostly the same old shit. —Alex Marvel

***Buttman** beauties.*

BEND OVER BABES: BUTTMAN ON THE PROWL

Three-Quarters Erect. Directed by John Stagliano; starring Sabrina, Lauren Brice, Chantel, Brandy Alexandre, Jon Dough, Eric Price and John Stagliano. Videocassette: Evil Angel.

The first *Buttman* was a slick stroke of fun-bun brilliance; unfortunately, *Babes* is not completely more of the same. Though it does carry on in the fixation for firm and fleshy lobes of glutei, its obsession does not run quite so deep as the original. The traveling ass-perv conning impressionable sluts into posing pruriently for his video camera is a concept practically as fresh as the first time, but director/cameraman John Stagliano seems to have unaccountably run out of sweat-seat scenarios. *Babes* has only four or so trysts of fresh footage, to be inexact, compared to Stagliano's usual seven or nine. The new stuff is uniformly filthy and delicious, with emphasis not only on flexed and clenching cheeks, but also powerful, lean calves supported in spike-heeled shoes, impassioned cocksucking and messy loads of boner bilge blasted onto grinning ginch faces. The balance of *Bend Over*'s two hours is filled with quick-cut snippets of the hottest rump views of Stagliano's previous features, prompting more than anything a second look at the cloven row he's hoed so far. —*C. S.*

SUPER TRAMP

Half Erect. Directed by R. U. Hardyet; starring Debi Diamond, Tianna, Rachel Ryan, Scarlet Windsor, Tom Byron, Marc Wallice and Jeff Golden. Videocassette: Vidco.

While *Tramp*'s superlative title might lead the impressionable rube to expect a tape chock-full of the most sensational, gorgeously dripping goop pussies ever to disgrace the porn screen, such is not the case. *Tramp*'s trollops are three of the trashiest dirt blondes blowing and boning in boff cinema today, and they would have numbered four except that Rachel Ryan's hair is dyed a sleazy shade of divorcée brown for this performance. The girls being the standard slurping snatches they are, and the studs all accomplished journeymen jizz flingers, the sex is pretty much what the seasoned viewer has come to expect: Tianna looks pert and pretty for as long as she has Marc Wallice's bent prong sliding along her face and slicing into her sticky place; Brit-talking Scarlet Windsor gobbles Jeff Golden's gonads as he presses prick into her face from above, all the while balancing himself with his tongue on her clit; Debi Diamond and Tom Byron sweat and spurt; Tianna and Diamond play diddley slits; and Byron manages to stiff Ryan without falling inside. They're tramps and they're super—superficial. —*C. S.*

*Diamond is one of **Tramp**'s gorgeously dripping pussies.*

BIMBO BOWLERS FROM BOSTON

Three-Quarters Erect. Directed by Jim Enright; starring Jacqueline, Erica Boyer, Staci Lords, Mike Horner, Cheri Taylor, Randy Spears, Brad Armstrong, Eric Price and Randy West. Videocassette: Zane Entertainment.

Anyone with a free hand and a swollen gland will roll a 300 game with this second installment of Zane's *Bimbo* series. Director Enright has moved the setting from Buffalo, but a change of scenery doesn't keep these Bimbos from rolling up a devastating sperm count. Erica Boyer, Jacqueline and Staci Lords are quim queens in search of a crown, backed by their janitor-turned-manager, Freddy Flounder (Horner). Jacqueline gets a blistering bang from Horner over a ball-return chute, while her teammates Erica and Staci share each other's snatch in the locker room. Peter North later lays lingam into Lords, with his trademark torrent of testicular cream saturating her neck. When the bowling (yes, bowling) does start, the Bimbos sap the cocksmen of their strength via a tremendous triple-header. Cheri Taylor helps round things out with two dynamite pussy pumps: one from Horner, the other from Randy Spears. Trying to find fault with this outing of the BBs is like getting a lane on League Night. It's damn near impossible. —*Sam Lowry*

*Boyer licks a **Bimbo**'s snatch.*

BUSHWHACKERS

Half Erect. Directed by John T. Bone; starring Deidre Holland, Alice Springs, Sheila Kelly, Randy West, Kelly Blue, Joey Silvera, Misty Regan and Jon Dough. Videocassette: Australian Erotica.

Give Australian Erotica credit for trying to expand porn's parched parameters, but after half a dozen videos, can't they find anybody to fuck down there besides the same four ladies? Deidre Holland, the most desirable of the bush babes, doesn't get a cock to play with here; she just chews Misty Regan's cunt. Alice Springs shows signs of loving lingam in her closing poke with Jon Dough, but too much else in *Bushwhackers* borders on tame tooling and drooling, with sex taking a backseat to locale. Randy West's boning of Sheila Kelly is eclipsed by a gorgeous waterfall. When West takes Kelly Blue's box in a barn, the viewer wonders where all the smoke's coming from rather than if these two will get a decent crotch fire burning. Unless A. E. shows more heat, this import shouldn't be allowed through customs. —*S. L.*

Major Leaguer Chili Davis works on a new image with Nina Hartley.

PORN IN THE FREEZER

The XRCO cools it at the beach

Selena Steele's Valentine's Day pair.

A tip of our condom and a pair of woolen undies to the winners at the 6th annual X-Rated Critics Organization's awards show, held February 14 in a tent on the pier in Santa Monica, California, where it was so cold that porn queens were putting on clothes. The only good thing about the 30° weather was that nipples popped out all over. Aside from their usual Heart-ons, the XRCO gave a special achievement award to Eric Edwards for becoming the industry's first four-decade performer (1969-1990). That's a lot of fucking. Nonporn celebs on hand included Carrie "Star Wars" Fisher, comedians Penn and Teller, rapper Tone Loc, and California Angel outfielder Chili Davis, who jokingly said he was working on a new image as he posed with several blue-screen lovelies. Despite the chilling prospect of a frostbitten cock or frozen-over cunt, few of the more than 700 people who attended turned a cold shoulder to the festivities; the bar was packed until closing.

Best Video
The Chameleon (VCA)

Best Director
John Leslie, *The Chameleon*

Best Actress
Sharon Kane, *Bodies in Heat 2* (Dreamland)

Best Actor
Jamie Gillis, *Second Skin* (VCA)

Best Supporting Actress
Nina Hartley, *My Bare Lady* (Moonlight)

Best Supporting Actor
Eric Edwards, *Bodies in Heat 2*

Best Screenplay
Cash Markman and Chad Randolph, *My Bare Lady*

Female Performer of the Year
Tori Welles

Male Performer of the Year
Randy Spears

Female Newcomer
Tori Welles

Male Newcomer
Jon Dough

Best Fuck
Tori Welles and Buck Adams, *The Chameleon*

Best Girl-Girl
Barbara Dare and Nina Hartley, *Sorority Pink*

Best Threesome
Joey Silvera, Pamela Rose and Damien Cashmere, *Hot Scalding* (VCA)

Best Orgy
Debi Diamond, Blake Palmer, Jesse Eastern, Marc Wallice and Randy West, *Gang Bangs 2* (Evil Angel)

Rainwoman: *Taylor and Kitty Luv meet in the middle.*

RAINWOMAN 2

Half Erect. Directed by Patti Rhodes; starring Tanja deVries, Cheri Taylor, Lauren Brice, Kitty Luv, Joey Silvera, Randy West, Marc deBruin, Jon Dough and Wayne Summers. Videocassette: Coast to Coast.

The highlight of this otherwise average pornster is Kitty Luv's succulent, full-lipped mouth. This chick gives one of the finest blowjobs on TV you'll ever see—the only thing better is reality. As for the rest, a better title would have been *The Sprinkler Woman*. Under a sprinkler, Tanja deVries, the most striking European sex star to work in America, finally gets porked. Seeing as she only fucks her real-life husband deBruin, the whole point of the plot is to figure out a way for these two lovebirds to screw. They play foreign exchange students. Tanja's roommates fix her up with various blind dates, but they never work out; the horny-slut roommates fuck the guys instead. Luv meets deBruin at her boyfriend's apartment. She hears him butchering the English language, she puts two and two together, and we're at the climax. A few other hot moments—Cheri Taylor's granitelike body and tall drink of water Lauren Brice come to mind—are beautifully shot, but this is run-of-the-mill stroking. —*R. K.*

HARD SELL

Three-Quarters Erect. Directed by Gerald; starring Tracey Adams, Jon Dough, Peter North, Raven Richards, Champagne, Rick Daniels, Amber Lee, Ray Victory, Cal Jammer and Jade East. Videocassette: VCA.

It's the old X-rated haunted-house plot, but the performers really do seem possessed with horniness, more infectious as the video rolls on. Tracey Adams is trying to sell a house, but whenever she calls in the cleaning people, they're fucking within minutes, getting no work done. She gets in on the act when the cleaning supervisor shows up. They sell the house. The occupants become obsessed with fucking. A strange "something" in the basement makes people incredibly horny. The first few sexual encounters are industry standard, but as Champagne rips into Rick Daniels, the balance tilts toward ever-increasing heat. The nastiest moment comes when Peter North porks two coeds, a white and a black chick. North pulls his wick out of the butt of the white babe, then pops his gusher onto the wide, succulent lips of the black honey. Raven Richards does the tit-in-cunt act on Tracey, giving their cunt-only bash humor and heat, but she really gets slutty when she slides her slippery bod onto Jon Dough's pussy probe. Even with a few flaws, *Hard Sell* will have no problem clearing escrow. —*R.K.*

Adams trying to ***Sell*** *a house.*

EASY WAY OUT

One-Quarter Erect. Directed by John T. Bone; starring Victoria Paris, Misty Regan, Randy West, Bob Lowe, Renee Summers, Tianna, Raven Richards, Ray Victory, Malibu Barbi and Tina Gordon. Videocassette: Passion Video.

Director Bone tries to combine gritty film-noir techniques and a story about sexual excesses that dip into S&M, humiliation and voyeurism—but bad acting, awful dialogue, illogical plot twists and murky lighting ruin the attempt. A bearded cop (Bob Lowe) has done some kind of horrible deed and confesses to his buddy, Randy West. The story cuts in flashback to his obsession with watching girls getting fucked and then humiliating them, and forcing his wife (Misty Regan) to be part of his perversions—a transsexual gets butt-fucked, a black guy squirts his nut cream into the face of a racist white chick, and Regan pours hot wax all over the tits and cunt of a squeamish girl. Some of the sexual episodes are raunchy and compelling, especially Tianna's sexual confession, but the show is so awkward that the viewer has more chance of getting a headache than a hard-on. —*R. K.*

STROKER'S GUIDE

A quick checklist of X-rated films (F) and videos reviewed in past issues of HUSTLER and HUSTLER *Erotic Video Guide*.

Fully Erect

The Adventures of Buttman

Three-Quarters Erect

Cheeks 2: The Bitter End
Devil in the Blue Dress
50 Ways to Lick Your Lover
Hungry Hearts
Night Trips (F)
Pretty Peaches 3 (F)
The Girls Are Bustin' Loose
Legal Tender
Silver Tongue
Tit Tales
Undercover Angel

Half Erect

A Taste of Alexa
An Innocent Obsession
Beach Blanket Brat
Bushwhackers
Cool Sheets
Dirty Dozen 1: Big Busts
Heather's Secrets
Heavenly Hyapatia
Hot in the City
I Do
Invitation Only
Low Blows
Missy Impossible
Naturally Sweet
Shadows in the Dark
Sorority Pink
The Squirt Bunny
Trouble
Virgins

One-Quarter Erect

Barbara Dare's True Love
Black Voodoo
Breast Side Story
Debbie: Class of '89
Family Thighs
Hot Palms
Le Sex de Femme 3
The Mystery of the Golden Lotus
Temptations
Virgin Busters

RATING GUIDE

FULLY ERECT Superior. A top production.

THREE-QUARTERS ERECT Above average. Hard-on material.

HALF ERECT Standard fare. Has moments.

ONE-QUARTER ERECT Poor. Don't expect much.

TOTALLY LIMP A waste of time and money.

YOU'VE TRIED
THE REST . . .
NOW TRY THE
BEST
Call me now
1-800
955-
5600
IT'S TOLL FREE
Talk
Dirty
To Me
MC/VISA • 24 HRS • NO CALL BACKS

Download latest magazines for free

MAGDOWNLOAD.ORG

LIVEWIRE
The Place–The Line–The Girls
1-900-234-2340
LIVEWIRE
Rowdy–Wild–Sexy
1-900-234-2340
LIVEWIRE
Hot–Sizzling–Erotic
1-900-234-2340
LIVEWIRE
What Are You Doing?
1-900-234-2340
LIVEWIRE
We're Waiting For You!
1-900-234-2340
LIVEWIRE
Call Right Now!
1-900-234-2340
.95 per minute
Caller must be 18+

YOUNG DR. TIM CALDWELL AND HIS FIANCÉE, JULIE, ON AN INNOCENT TRIP. A SLIGHT DISTRACTION LED TO TRAGEDY WHILE JULIE WAS...

GETTING HEAD!

mmmmm...

"AAAAHH"

CRASH!

HUSTLER MAGAZINE PRESENTS A PORN-HORROR MOVIE

GETTING HEAD

starring PAUL STILLBORN, LISA LABIA & special guest EBONY AYES
set construction ROBERT HURWITZ art direction KENNY DEMARTINES key grip ROMAN
director of photography LADI VON JANSKY written & directed by CHRISTIAN GORE

AT CALDWELL'S SECRET EXPERIMENTAL LABORATORY...
HMM. SHE'S SO QUIET.
GOT TO SAVE JULIE.
MUST TAKE ADVANTAGE OF RARE SITUATIONS LIKE THESE.
FIND ME ANOTHER BODY! ONE WITH BIG TITS!
YES, HONEY.
"ONE IS AS INNOCENT OF HORROR AS ONE IS OF SEX."
— LOUIS FERDINAND CELINE

WET TUNNEL STRIP CLUB...

...THE PERFECT PLACE TO FIND THE PERFECT BODY.

I LOVE JULIE'S MIND, NOW I GET TO CHOOSE HER BODY.

SHE ASKED FOR BIG TITS.

BABY, IF YOU COME HOME WITH ME, I'LL EAT YOU OUT ALL NIGHT.

Ain't no man ever ax to eat my pussy an fo a ho night!

"EVERYBODY IS A BOOK OF BLOOD, WHENEVER WE'RE OPENED, WE'RE RED."

– CLIVE BARKER

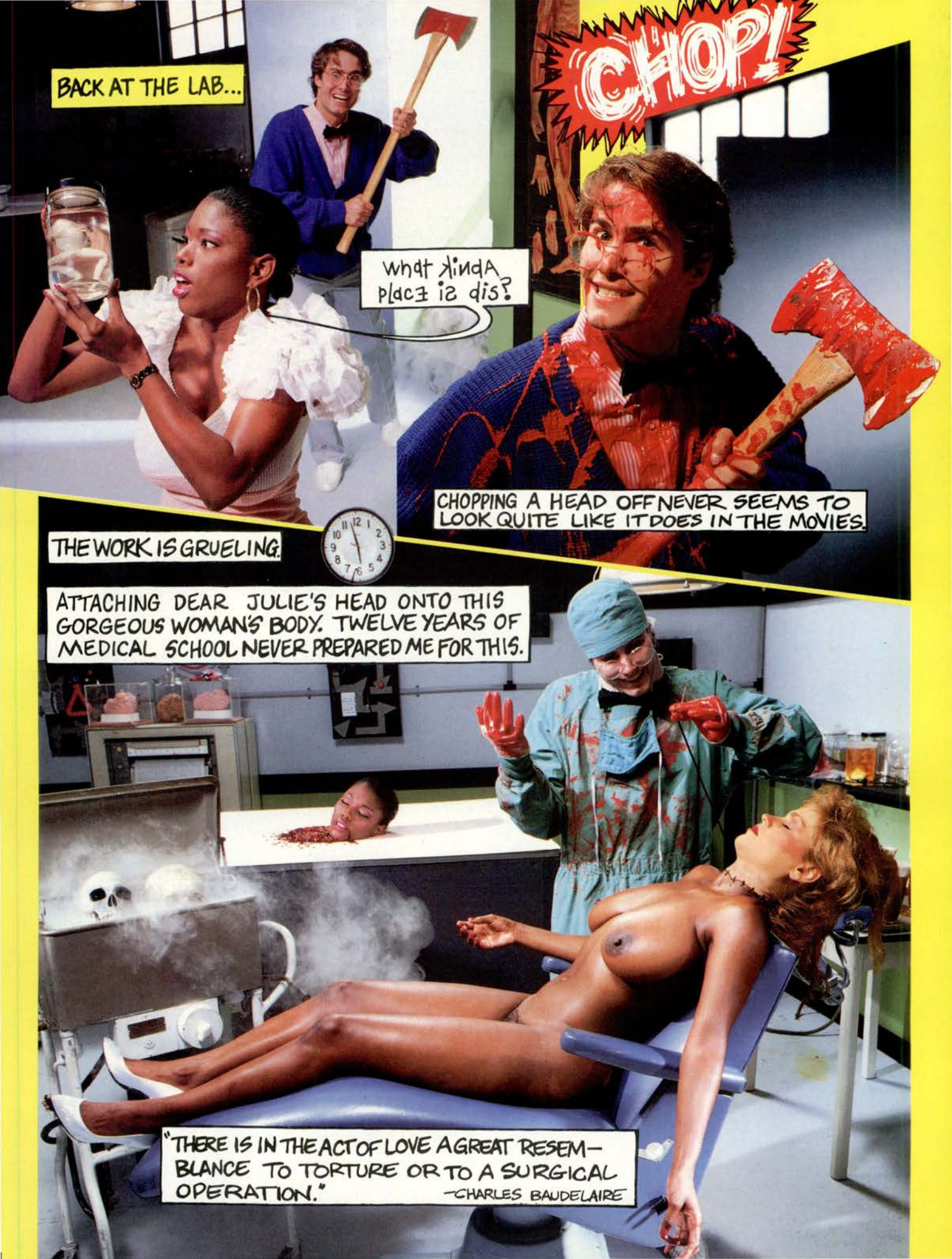
BACK AT THE LAB...
what kinda place is dis?
CHOP!
CHOPPING A HEAD OFF NEVER SEEMS TO LOOK QUITE LIKE IT DOES IN THE MOVIES.
THE WORK IS GRUELING.
ATTACHING DEAR JULIE'S HEAD ONTO THIS GORGEOUS WOMAN'S BODY. TWELVE YEARS OF MEDICAL SCHOOL NEVER PREPARED ME FOR THIS.
"THERE IS IN THE ACT OF LOVE A GREAT RESEMBLANCE TO TORTURE OR TO A SURGICAL OPERATION."
—CHARLES BAUDELAIRE

OH, TIM, YOU GIVE THE BEST HEAD.
THE BLOOD RUSHES TO HER HEAD & TO MY GROIN. SHE IS A WORK OF ART.
AND THEY LIVED HAPPILY EVER AFTER.

CALL THE BEST PARTY LINE IN AMERICA!

MEET NEW FRIENDS...
EXCHANGE PHONE #'S...
OR SIMPLY LISTEN IN ...

1-900-999-5372

24 Hours - 7 Days

For the Hottest New Partylines in America

Call

1-900-999-DUCK*

OR

1-900-999-7979*

***$2.00 First minute, .95 each additional minute.**

© 1990, Men's Products & Services Corp.

BRASS ASS

I'm a red-blooded blonde with a passion for the military. No American serviceman will find a more sympathetic or attractive woman than myself. In the words of the great JFK, I ask not what a military man can do for me, rather what I can do for him. Nothing turns me on more than a man in uniform; so when I saw a Marine in dress blues sit down beside me at the bar, I knew I had to make a move.

He was blond with dashing good looks. His uniform was neatly pressed, and his buttons and medals shone like diamonds. His dress shoes were spit-polished. If I looked close enough, I bet I could see my lace-encased snatch reflected in their mirrorlike brilliance. His posture was perfect, and everything about him seemed to exude pride, confidence and discipline.

"Hello, my name is Ruth," I said, quivering with excitement. "What's a good-looking guy like you doing in a place like this?"

He laughed at this, told me his name was Vincent and explained that he was on a three-day leave with a few of his buddies. They'd gotten all dressed up for some formal photos with their parents. Afterward, they'd ditched the folks and gone to a house of ill repute, something he had no interest in. "I find myself uncomfortable in those kinds of places," he said sweetly. I was surprised at his straightforwardness, but as we talked some more, I realized that being honest was ingrained in him. *Well*, I thought, *if he can be honest, so can I!* I leaned forward and whispered in his ear, "I'm not a whore, but you're the sweetest thing I've ever seen. What would you think about coming over to my place? It's not American to say no to a lady."

His cool, collected exterior crumbled. His eyes opened wide, and he stared at me in amazement. "Yes, ma'am," he finally said in a shaky, excited voice.

When we got to my place, he stood at the door, awaiting my invitation, his body rigid and erect. Something between his legs was also rigid and erect.

"Have a seat," I said, motioning to the couch.

I mixed some drinks and joined him. After setting the cocktails on the end table, I pushed against him and rubbed my hands up and down his chest, enjoying the smooth sensation of his uniform jacket and gleaming medals. I dropped my hands to the crotch area of his black

dress pants, moving the palm of my hand in a circular motion over his cock head. He was hard as a rock.

He moaned in a gentle voice, "Please, please take it out, ma'am."

I sat on my knees, unzipped his fly and withdrew his cock. My mouth salivated with desire as his humongous harpoon burst free, the head wet and glistening. I wrapped my hands around it, then I brought it to my face and rubbed it against my moist lips.

My tongue rolled around the tip slowly as my hands jerked him off. I puckered my lips tightly and sucked him up and down, getting his cock good and wet.

"Your mouth feels just like I always imagined a pussy would," he moaned.

He was a virgin! My twat tingled at the thought. I sucked harder. He lifted his hips to meet each of my downward strokes.

I slithered out of my miniskirt and panties and was horrified to see a spot of blood on the frilly material. I'd begun to menstruate, and I didn't even know it. What the hell! I wasn't going to let a little blood come between my virgin and the greatest sexual experience of his young life. He was inexperienced; so how would he be able to distinguish between a menstruating pussy and any other kind? I bent over and was surprised to hear a loud *splorch!* It was a menstrual-blood pussy fart, the loudest my quivering quim had ever produced.

"What was that?" asked my man of steel.

Not giving him enough time to gather his senses, I straddled him, spread my dripping pussy lips and eased onto his cock. His shaft squished through my wet slit, right into my syrupy center. I arched my back and fucked him excitedly. I ripped open my shirt and thrust my braless tits into his face.

He sucked my tits like a greedy baby. This, combined with the deep penetration of his big cock, sent shivers of pleasure through my body. He manipulated my clit with his thumbs while slurping on my tits. Everything around me was a whirlwind of ecstasy: his mouth, his cock, his uniform....

I shook with the tremors of orgasm. Love fluid and blood poured from my pussy. "Shoot your cum in me now!" I cried. "Now!"

I squeezed his cock with my cunt muscles and gyrated my hips heatedly.

"Yes, ma'am! Yes!" my Marine cried.

My body spasmed hard as he squirted his cum deep inside my churning pussy. It milked his delicious cock of everything it had. When I finally got off him and lay back against the couch, I noticed the leg and crotch area of his immaculate

CHOOSE YOUR OWN CLIMAX FANTASY!

EXPERIENCE WITH ME YOUR WILDEST AND MOST INTIMATE SEXUAL DESIRES. IF YOU HAVE A MASTERCARD OR VISA, CALL ME AT

(213)USA-FUCK.(213) 872-3825

CALL FROM ANYWHERE IN THE U.S.

$3.00 per call

HOT LETTERS

I was surprised to hear a loud *splorch!* It was a menstrual-blood pussy fart, the loudest my quivering quim had ever produced.

trousers were soaking wet with my crimson poon puree. It looked out of place with the rest of his uniform. Pointing it out to him, I teased, "How are you going to explain that?"

He looked at me seriously and said just what I expected, "I'm gonna tell them I got laid by a beautiful woman."

I laughed aloud, then gave him a kiss. Thank God for our boys in uniform!

—Ruth H.
San Diego, California

CASTING COUP

Beauty and talent are not enough to get a girl a career in the entertainment industry. She needs to meet the right people. I was a struggling actress doing an occasional commercial. Thanks to a hunk named Jeff, I landed a part in a popular prime-time soap opera. Jeff was the boyfriend of my good friend Annie. Annie, it seems, got tired of my complaining about just missing the "big role." After my millionth tearful rejection, she started talking about Jeff, telling me how he could get me a role I could sink my teeth into.

I told her I was happy with my agent and wasn't in the market for a new one. Besides, I thought that every agent was more or less the same.

Well, Annie has always been persistent, and two days later there was a knock at my door. I had just gotten out of the shower. My hair was soaking wet, and my pussy still sensitive after a lengthy bout of showerhead masturbation. I wrapped a towel around my body and made my way to the door.

"Hello. I'm Jeff," a man who can best be described as a leading man smiled. He was 6-3, tan and muscular. Every pore of his body oozed male sexuality.

"Annie has told me about you," he continued, aware of my frazzled state. "And I can't say I'm disappointed!"

I was attracted to this man immediately. With trembling legs and aroused twat, I invited Jeff in. Ten minutes later I was auditioning for the part of Carmen Carzan, bitch supremo, the woman on the soap who steals her best friends' boyfriends! I was so turned-on to Jeff, the part was not very difficult. And Jeff was certainly catching on. It was definitely a case of method acting!

"Not bad," he grinned. "Do you think that you could drop the towel?"

Being a physical-fitness nut and sun addict, I'm damn proud of my figure: my shapely, round hips and my firm 36C breasts.

I lowered the towel slightly and teased Jeff with an ample amount of tit flesh before I finally let it drop to the floor. Jeff's eyes bulged from their sockets. My nipples were hard and erect. I ran my hands up my long legs, then rubbed the outside of my perfectly trimmed bush. I eased the fingers into my box and raised them to my mouth, sucking hard. Jeff's cock was bursting at the seams. My pussy was on fire.

Jeff pulled out his dick and started jerking himself off with a passion. I moved toward him emphatically, kneeled on the couch, tore his hands from his magnificent prong and replaced them with my hot mouth. Jeff moaned aloud as he rutted his hips into my bobbing head and fingered my red-hot pussy. My heavy breasts bounced off his hairy legs in synchronization with my pumping face. His manly scent inflamed my pussy. My legs squeezed his hand and urged it inside. When Jeff finally came, he spurted three heavy wads down my throat.

I straddled him, licked the five fingers of my right hand and guided his cock into my dripping slit.

I bounced up and down on his pole, my pussy making obscene slurping sounds as it sucked his cock and soaked it in my love juices. I rubbed my tits into his face and talked dirty.

We both came hard. His second dose of hot cum overwhelmed my scalding pussy. My vaginal walls quivered with excitement, and my pussy muscles squeezed Jeff's cock tightly. We kept fucking right through the orgasms. Then, without missing a beat or changing our rhythm, we continued to fuck. Jeff was able to maintain his erection through three gut-wrenching climaxes.

I completely forgot about the audition until the next day when I got a call from the casting director of the soap. He said he'd seen me in a few commercials and felt I was perfect for the part. The rest is history.

—Shelly L.
Scarsdale, New York

Send your sexperiences to HUSTLER Hot Letters, 9171 Wilshire Boulevard, Suite 300, Beverly Hills, CA 90210.

"I want to thank the DEA, my home boys in Colombia and American cokeheads everywhere!"

mira
Photography by Stephen Hicks

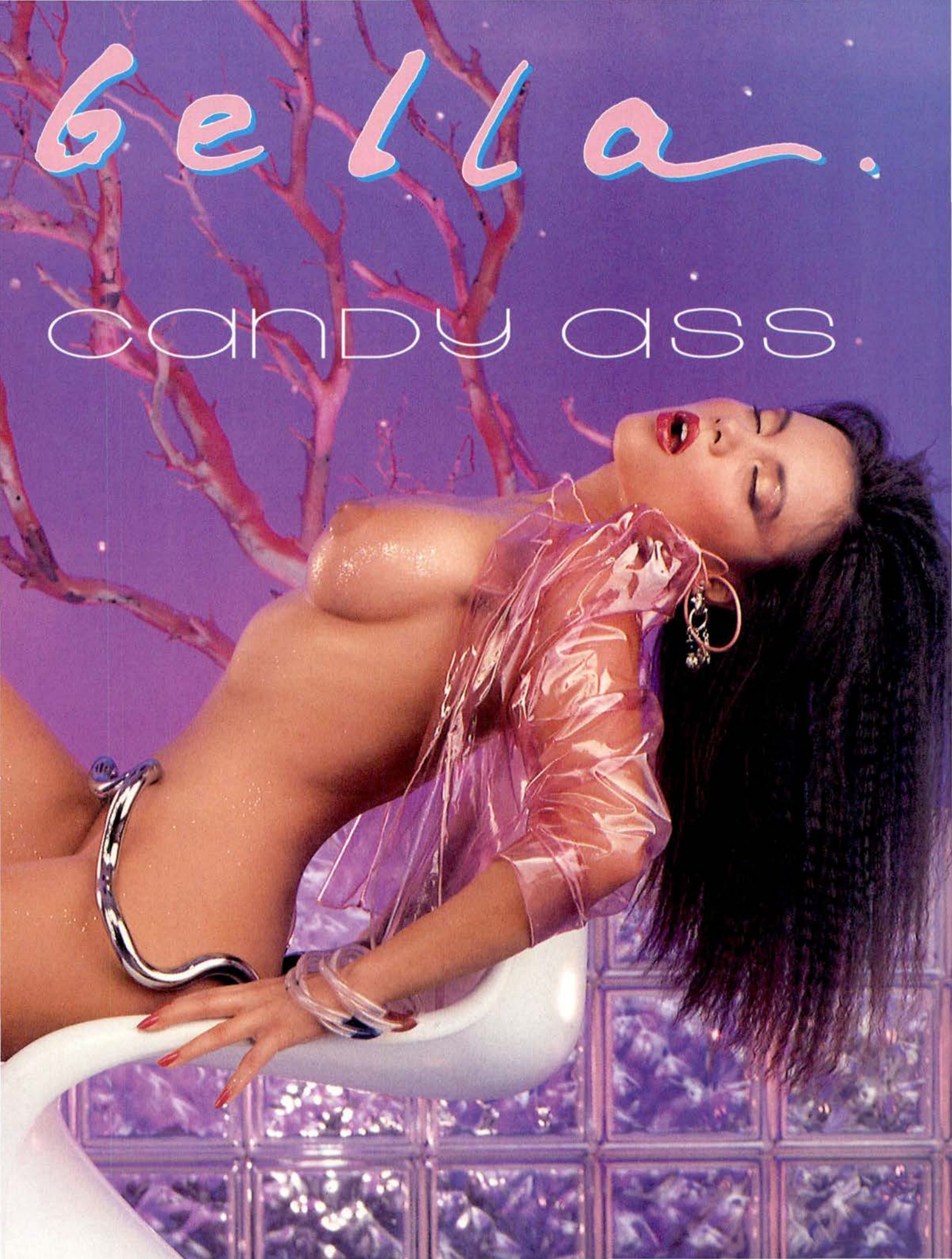
Gella.
candy ass

Mirabella is a sweet tooth's wet dream. Everything about her is edible: her clothes, her luscious body. Spun sugar waiting to be licked, lollipops begging to be rolled from tongue to cheek. No honey here. No natural sweeteners. Just sugar. Refined. Processed. Artificial. "I crave the unnatural," she slithers. "Stick out your tongue and say ahhh ...."

PHOTOGRAPHY BY LADI VON JANSKY

ELDERLY CONFINEMENT

Exposé by Antonio Smith

Life in an American nursing home shouldn't happen to a dog. Where will your parents spend their golden years?

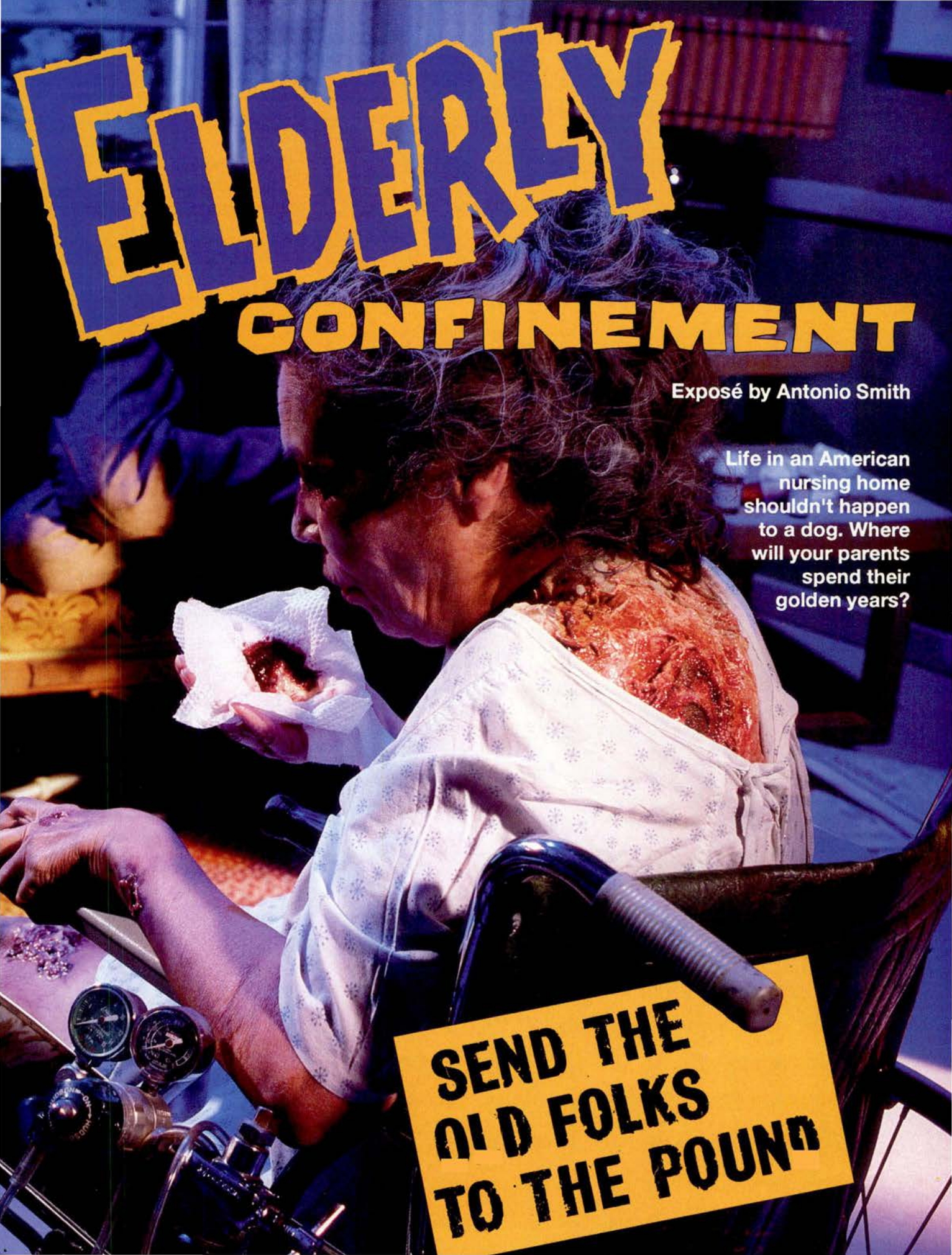

ELDERLY

Patricia Ellis, a licensed vocational nurse, examined a patient who had been neglected, and found maggots in her vagina and anus.

Experimental drugs, medical neglect, physical assault, sexual battery, rape, sodomy and murder. No, not 1942 Nazi Germany; present-day American nursing homes—our answer to Hitler's death camps.

There is evidence of a "backslide in quality care in nursing homes," reveals Senator John Heinz (R-Pennsylvania), "and increases" in the number of reports of physical and mental abuse by attendants and overuse of patient restraints such as wheelchair straps and sedatives.

It is not a pretty picture.

•The Food and Drug Administration admitted that elderly nursing-home residents, many of them senile, have been unwitting guinea pigs for experimental drugs.

•Robin Chews, a partially paralyzed patient at a Southern California sanitarium, has been subjected to repeated sexual assaults, including rape.

•A Texas judge ordered the exhumation of bodies of 58 people who died at the Autumn Hills Convalescent Centers Inc. in Galveston, Texas.

Isolated cases? Not according to statistics released by the U.S. Department of Justice and comments coming from the American Medical Association.

"It's estimated that 12% to 15% of nursing-home residents are victims of abuse by employees," claims an AMA spokesman. Former nursing-home employees, however, scoff at the AMA estimate. "Eighty to 85% is more like it," says Denise Feldman, whose sister walked off her job as a nurse's aide in a convalescent hospital because of "crimes and atrocities committed against patients that are too gross to mention."

The atrocities committed against the elderly residents of nursing homes run the gamut from simple neglect to rape, sodomy and murder, but Patricia Ellis, a licensed vocational nurse, explains why simple neglect can lead to the most hideous consequences. While she was working for Casa Blanca Convalescent Homes Inc., Ellis examined a patient who had been neglected, and found maggots in her vagina and anus.

Ellis reported her appalling discovery to her Casa Blanca superiors, but nothing was done to correct the situation.

Elderly patients confined as a result of court or state action, and who are therefore without the protection of a legal guardian, are particularly vulnerable to the gruesome acts of sadistic nursing-home employees. "When we place them [the elderly] in a locked nursing facility," admits Kern County Coroner Helen Frankel, "our experience is that they don't live very long."

Michigan Attorney General Frank J. Kelley concurs with Frankel's observation, and he acknowledges a growing problem with elderly abuse in the nation's nursing homes. "It's a national disgrace," the Attorney General asserts, "and it will remain so until we start legislating laws to correct the situation."

Simply legislating laws, however, does not appear to be an effective corrective measure. For instance, the Long-Term Care, Health, Safety and Security Act of 1973 was passed with the express intent to "establish an inspection and reporting system to ensure that long-term health-care facilities [nursing homes] are in compliance with statutes and regulations pertaining to patient care." On May 20, 1986, 13 years after the passage of this act, a staff report released by the Senate Special Committee on Aging said that nearly 40% of America's certified nursing homes failed to comply with the basic health, safety and quality standards of the U.S. federal government.

"What we found," reveals Senator Heinz, who was chairman of the committee, "is that thousands of our senior citizens live in nursing homes that more closely resemble 19th-century asylums than modern health-care facilities."

One such nursing home was discovered in California's Alameda County, where, in ruling on behalf of patient Ronald Sharp, Alameda County Superior Court Judge Robert L. Bostick declared: "...inadequate nursing care resulted in serious physical harm and presented an imminent danger to Ronald Sharp."

A major sanitarium in San Diego, which is licensed by the California State Department of Health, is another 19th-century throwback. Said San Diego County Superior Court Judge Jack R. Levitt: "They [the sanitarium] have no initial plan of care or continuing assessment of the patients' needs, they fail to administer or even order on a timely basis physician-ordered medication for the patients, and they administer medication to patients without a physician's prescription for it."

Ice Cream, Little Lady?

The National Council for Senior Citizens, citing government documents, reported that several nursing homes have been using their residents as unwitting guinea pigs for experimental new drugs.

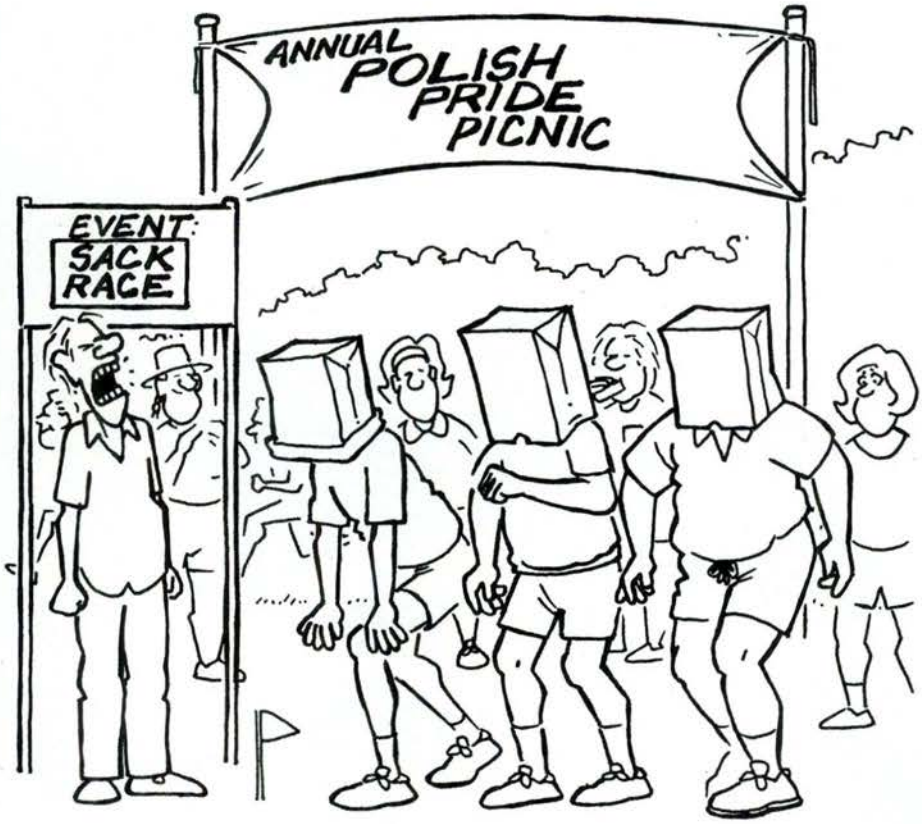

"On your mark...get set...."

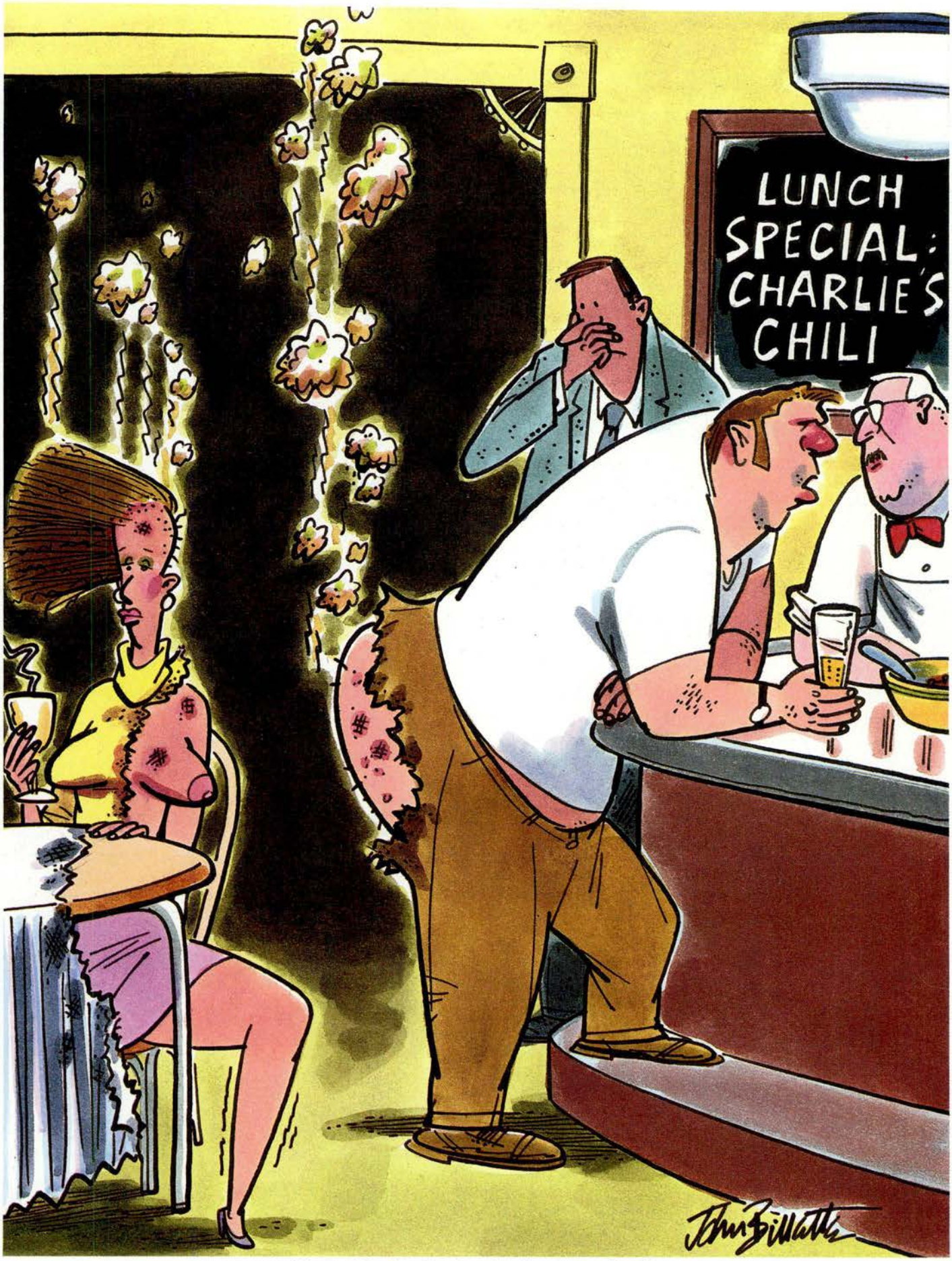

"Sorry, Charlie. Put her drinks on my tab.:..."

ELDERLY

Two nurse's aides, both self-admitted homosexuals, overpowered a sanitarium patient, strapped him to his bed and sodomized him.

Tests and practices that were outlawed years ago for convicts "are still being conducted on senior citizens in nursing homes," claims the Council.

The Food and Drug Administration conceded "problems with experimental drug programs" in the past, but said that regulations adopted in 1981 should have alleviated them.

Designed to curtail voluntary experimental drug programs, the FDA regulations do little, if anything, to stop or even hinder the involuntary Auschwitz-type experiments, such as one in which an old man who had refused to participate had an experimental drug slipped into a dish of ice cream. Another instance occurred when a lady who had refused an experimental pill was given the drug in a manner that would have made Dr. Josef Mengele proud—crushed and mixed with her applesauce.

"We're at the mercy of our keepers," complains 87-year-old Eula Moore, a former nursing-home resident. "Sometimes they [the nurses and assistants] seemed to enjoy being brutal."

•Twelve elderly patients die in Florida's North Horizon Health Care Center in a two-week period. Bobbie Sue Dudley, night supervising nurse during the time of the deaths, is dismissed. Police investigate Dudley.

•For reasons still uncertain, two nurses at a Michigan nursing home viciously attacked an 81-year-old invalid.

•Two nurse's aides, both self-admitted homosexuals, overpowered a California sanitarium patient, strapped him to his bed and brutally sodomized him.

"In old age," philosophizes 84-year-old Constance Rosenblum, "we live under the shadow of death, which like a sword, may descend at any moment. In nursing homes the sword descends most quickly, most often." A retired school teacher, Mrs. Rosenblum was removed from a Dallas nursing home after her family received reports of vicious assaults and sexual batteries on residents of the home. "I was not removed," clarifies the feisty widow. "I was rescued."

Ruth Peltz was less fortunate.

"I knew Ruth was being raped," says Ken Hulbert, a former orderly at an Anaheim, California, sanitarium, "but there was nothing I could do to stop it. Employees were warned by the sanitarium's administrators: 'Join in, look away, or be fired.' I was fired."

Hulbert explained why Ruth, who was partially paralyzed, was easy prey for both staff and other patients. "She was confined to a wheelchair, unable to move and always alone. When someone got an urge to fuck, he'd corner Ruth, force one of her legs over the arm of the wheelchair and have at it."

Reports of outrageous physical and sexual assaults against nursing-home residents escalate at an alarming pace. Hulbert suggests that the atrocities continue unimpeded because the public assumes that the occasional publicized case represents an aberration. "Or," Hulbert laughs, "maybe society believes authorities are dealing with the problem."

Of course, nothing could be further from the truth, and such a belief allows the atrocities to continue:

•While a patient at the Blalock Nursing Home in Houston, Texas, 84-year-old Jeannie Jones developed decubitus ulcers (bedsores) so severe that they were reportedly *infested with maggots*. She was transferred to Citizens General Hospital, where she died five days later.

•One month after becoming a patient at a nursing home owned by Casa Blanca, Mary McFadden was found (by a close friend) tied up in a wheelchair, sitting in a pool of urine. Her tongue was hanging out of her mouth, her arms and legs were swollen, and there were blisters on her heels the size of baseballs.

MAGGOTS. COCKROACHES. NEGLECT. And moldy food. According to LVN Ellis, on at least two different occasions, Casa Blanca representatives issued directives to keep old food, spoiled or not. Liver, which had turned green with mold, was stored so it could be pureed and later served. Ellis went on to say that maggot-infested carrots were also saved and fed to Casa Blanca patients—all to cut the budget.

NURSING-HOME EMPLOYMENT PREREQUISITE: FORGERY

In order to circumvent patient-care regulations established by California's State Department of Health Services (DOHS) and evade DOHS inspectors, the San Diego nursing home employed a female whose sole job responsibility was to complete (fill in) blank spaces on a patient's medical chart or record, without attempting to verify accuracy. One important job requirement was having the ability to alter her style of writing so the chart or record would appear as if different aides and nurses had recorded the treatment.

(continued on page 60)

"Busy day?"

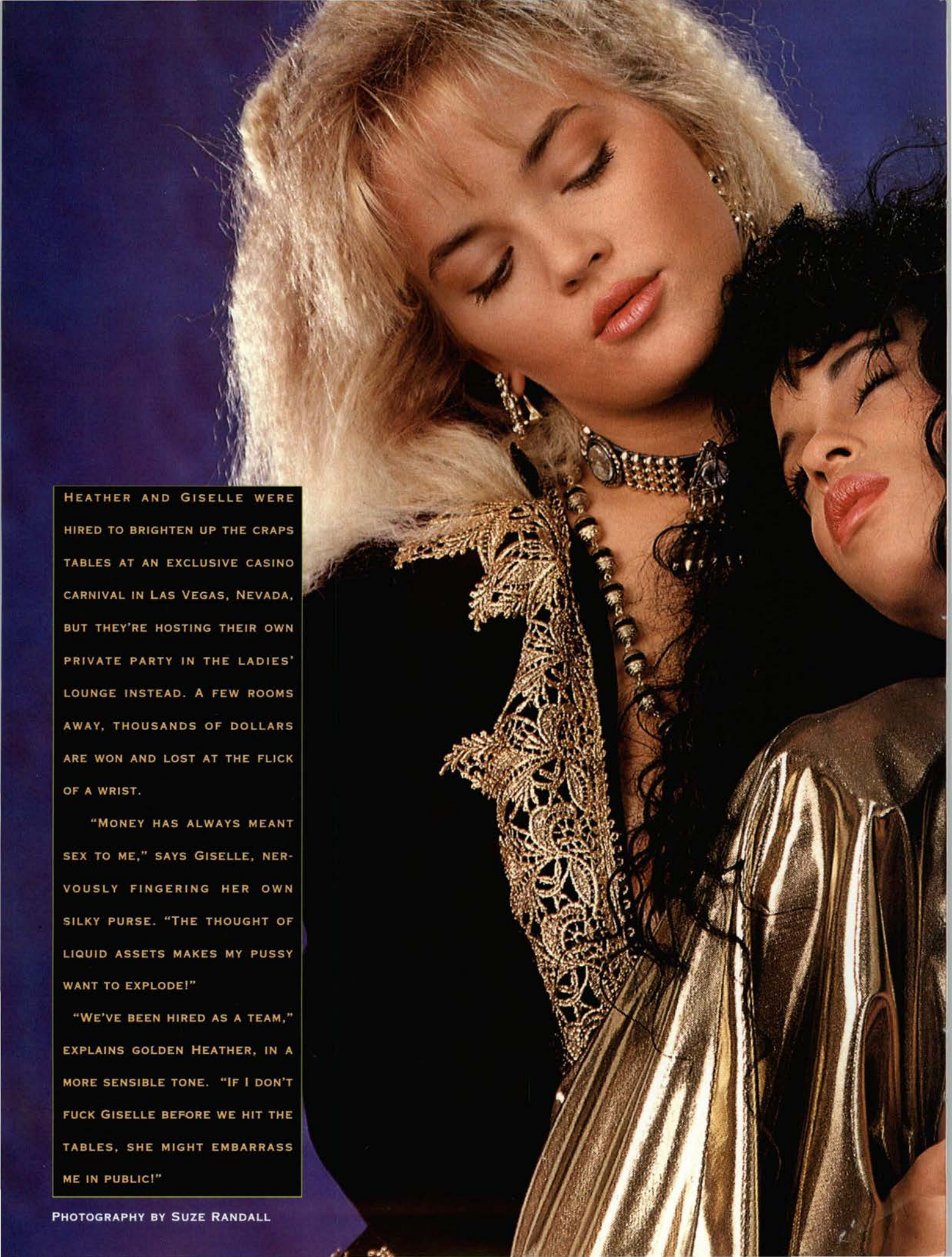

HEATHER AND GISELLE WERE HIRED TO BRIGHTEN UP THE CRAPS TABLES AT AN EXCLUSIVE CASINO CARNIVAL IN LAS VEGAS, NEVADA, BUT THEY'RE HOSTING THEIR OWN PRIVATE PARTY IN THE LADIES' LOUNGE INSTEAD. A FEW ROOMS AWAY, THOUSANDS OF DOLLARS ARE WON AND LOST AT THE FLICK OF A WRIST.

"MONEY HAS ALWAYS MEANT SEX TO ME," SAYS GISELLE, NERVOUSLY FINGERING HER OWN SILKY PURSE. "THE THOUGHT OF LIQUID ASSETS MAKES MY PUSSY WANT TO EXPLODE!"

"WE'VE BEEN HIRED AS A TEAM," EXPLAINS GOLDEN HEATHER, IN A MORE SENSIBLE TONE. "IF I DON'T FUCK GISELLE BEFORE WE HIT THE TABLES, SHE MIGHT EMBARRASS ME IN PUBLIC!"

PHOTOGRAPHY BY SUZE RANDALL

HEATHER HUNTER
AND
GISELLE
IN

BANG TANGO

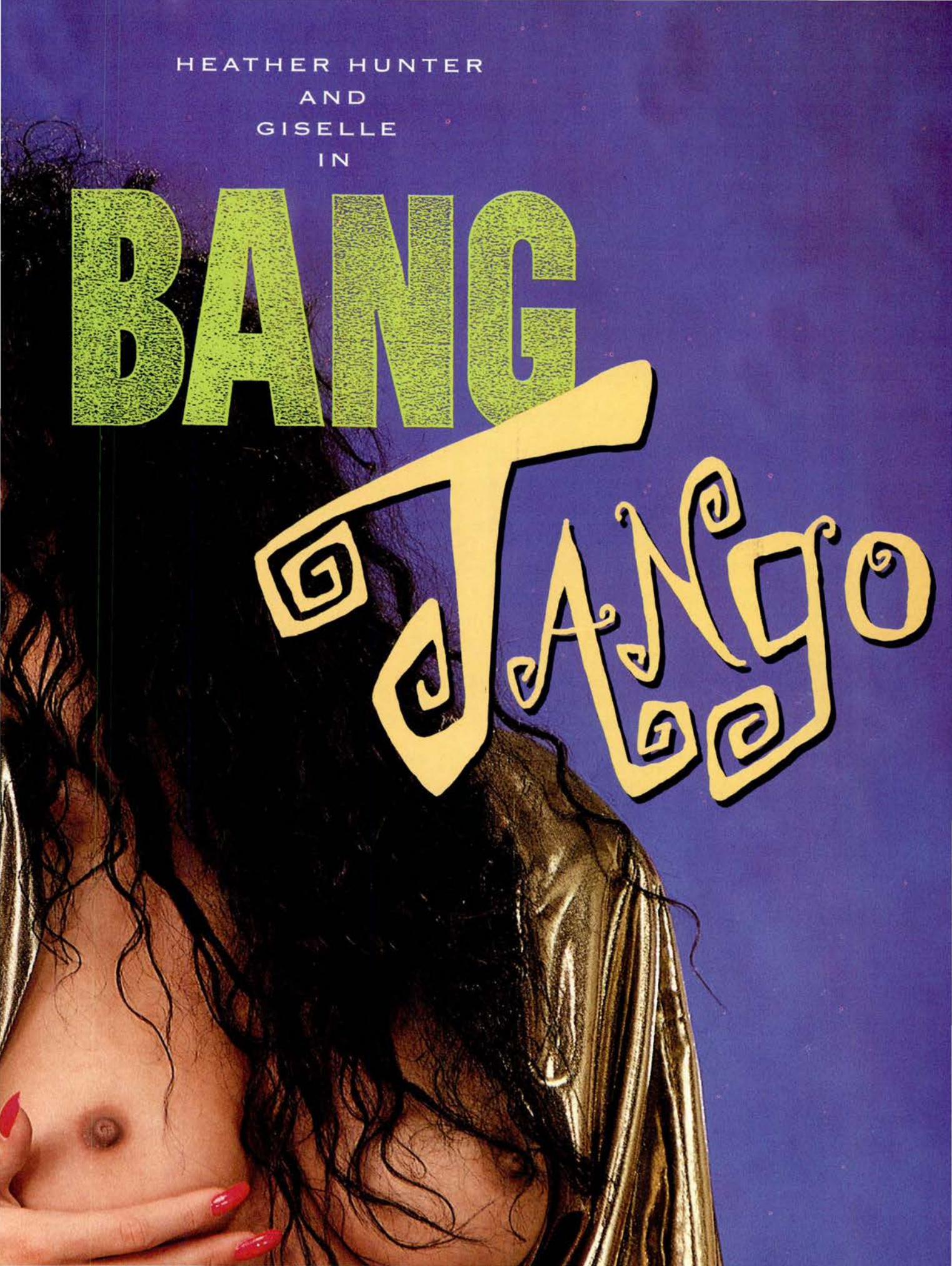

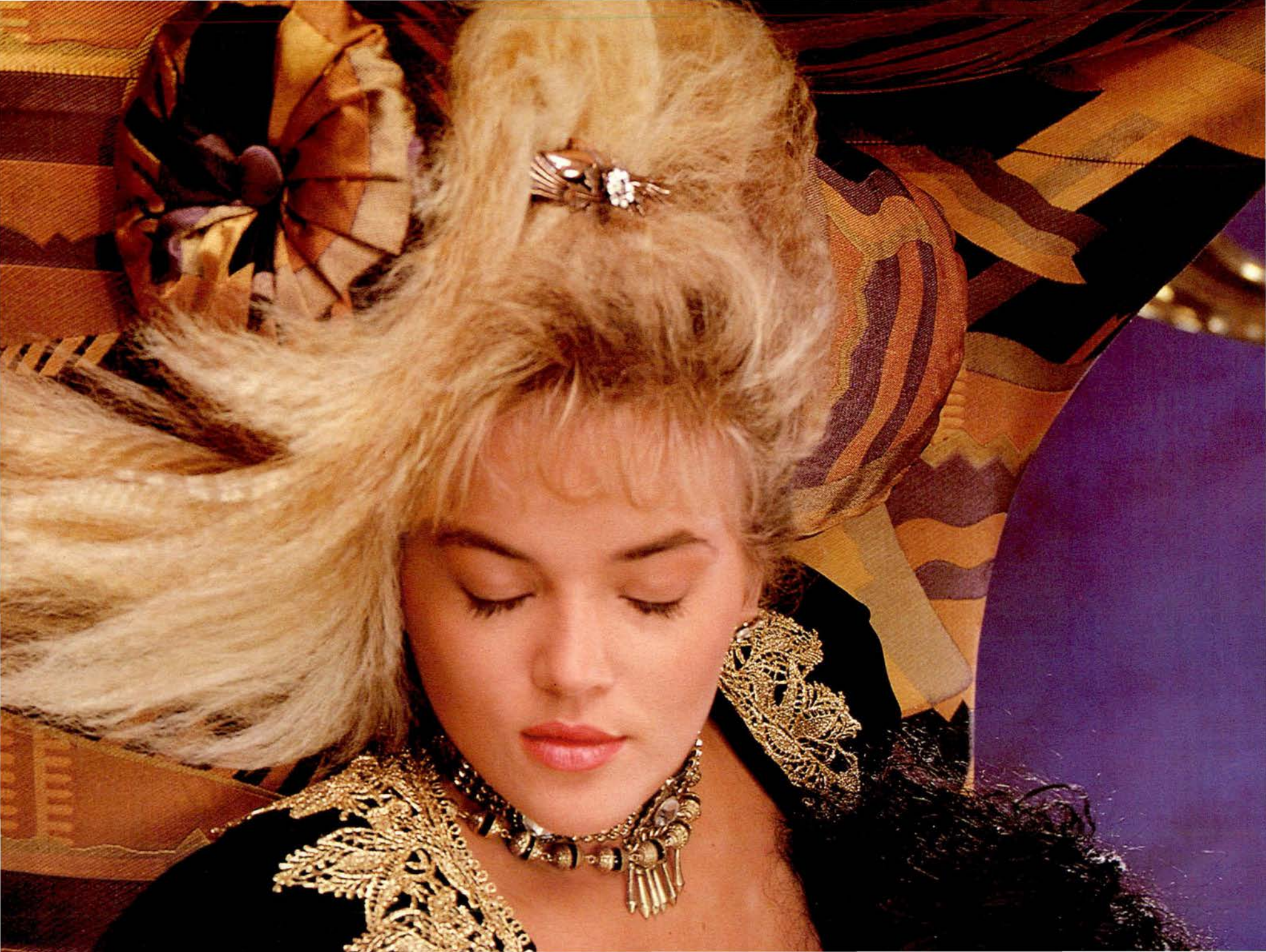

ELDERLY (continued from page 48)

Wheelchair-bound patients would be raced toward one another, pushed by orderlies who "got off on the terror on the old folks' faces."

The San Diego home was no different than others, avers Ellis, who remembers taking patients' charts to a doctor's office so he could complete them without having to go to the trouble of actually examining the patients.

Says an AMA spokesman: "We are aware of the problems in some nursing homes, but we do not have the staffing required to oversee the entire nursing-home operation."

The AMA reaction prompted a quick retort from Senator William S. Cohen (R-Maine): "One evil worse than not having laws on the books," he insists, "is having laws and not enforcing them."

Naturally, a few politicians actually have the unmitigated gall to praise the government's success in enforcing health-care standards in nursing homes.

"The quality of care provided in nursing homes has improved," bleats Dr. William L. Roper, who was appointed administrator of the Health Care Financing Administration at the Department of Health and Human Services by Ronald Reagan (the man who was to nursing homes what Scrooge is to Christmas). He went on to say that the enforcement of government nursing-home standards designed to protect the patients has "had a high degree of success."

•Hebrew Home Development Director James Leest, and Shirley Windheim, executive director of Menorah Nursing Home, were indicted for soliciting $55,000 in "payoffs" for accepting Medicaid patients.

•New York City's Florence Nightingale Nursing Home was cited for repeated instances of inadequate nursing care and poor patient treatment.

•Authorities investigated the death of a partially paralyzed 81-year-old woman who plunged down a flight of stairs in her wheelchair at a nursing home.

•Blind and suffering from Alzheimer's, an ARA Health Facilities nursing-home patient died as a result of gangrene and blood poisoning (caused by bedsores).

Yes, Dr. Roper, the government should be proud of its success. It has moved from maggots and cockroaches to gangrene and blood poisoning.

"Medical neglect isn't the only problem," notes Hulbert. "I've seen elderly invalids used as pawns in games of 'chicken.'" He explains that wheelchair-bound patients would be raced head-on toward one another, the wheelchairs pushed by sadistic aides and orderlies who "got off on the looks of terror on the old folks' faces." Hulbert continues, "We transported many patients to Anaheim Memorial Hospital with broken bones."

In 15 years, according to the U.S. Census Bureau, one out of every five Americans will be 65 years of age or older. To whom will they turn for long-term health care?

If there is no significant improvement in the operation of the death camps across this country, the old men of tomorrow can look forward to broken bones and broken hearts while the old women can look forward to maggots in their vaginas and anuses.

A Matter of Finances

The biggest contributing factor to continuing atrocities in nursing homes is money—or the lack of it.

"Employees on average," says Hulbert, "work for minimum wage. Training and experience is not important. There is no background check on potential employees."

Adds Senator Heinz: "In far too many instances, nursing-home administrators cut back on health care in order to raise profits in each home."

Something has to change.

"The only way you cannot find abuse in our nursing homes," says Ken Hulbert, "is to not look for it." Although the American Medical Association clings to its 12% to 15% rate of abuse in nursing homes, neither the AMA nor the Department of Health and Human Services denies the fact that figures may be understated because nursing-home operators usually know when inspectors are coming and are able to conceal or temporarily correct major deficiencies.

Fighting Back

Texas State Prosecutor David Marks, appalled at the general conditions inside his state's nursing homes, brought murder indictments against several nursing-home employees, saying the patients died because they (employees) reduced patient care in order to increase profits. Marks explained that the deaths occurred in the course of a felony—defrauding Medicare by filing false claims—and therefore qualified as felony murder instead of negligent homicide.

For many the fight comes too late. For others....

Listen. The cries for help in the night emanate from nursing homes near you.

Some of the names in this article have been changed to prevent any further suffering to the victims described.

"She loves me...she loves me not...."

"Fifty bucks ain't high. This bitch was built for oral sex!"

FUCKING SICK

Casing the Psycho-Sexual Case Study

Textbook examples of where kinky crosses over to crazy.

Report by Adam Parfrey

SICK FUCKS

"The patient, a lawyer, age 26, was in the habit of catching live flies and pressing them to his penis while masturbating."

So you think *you've* got problems....

• "Case No. 81: The patient, a lawyer, age 26, was in the habit of catching live flies and pressing them to his penis while masturbating; squashing of the insect, orgasm and ejaculation—all these joined into one climactic experience." [Wilhelm Stekel, *Patterns of Psychosexual Infantilism*, p. 261.]

• "Case No. 38: Mr. G. F., 37, an engineer. A woman's kiss leads to orgasm if it is accompanied by the strange taste sensation of pus or blood. Women with bad teeth, especially if they have dentures, give him this sensation. A beautifully shaped mouth full of perfect teeth leaves him cold, while the mere thought of a denture causes sexual excitement." [Stekel, *Patterns of Psychosexual Infantilism*, p. 169.]

• "Case No. 49: A most singular case of my observation concerns a woman who suffers from a fetishism of collar buttons. Her basic feeling is an intense hatred of these articles, and she is greatly irritated both by the sight of such buttons and also of the rings which their pressure so frequently leaves in the skin. But if her sexual appetite is aroused by a man...her fear of the buttons and her aversion to men transforms itself into a passionate curiosity to see them. She would like to put them in her mouth if possible and destroy them." [Hirschfeld, *Sexual Pathologie*, Volume III, quoted by Stekel, *Sexual Aberrations*, Volume I, p. 300.]

• "Case No. 29: A married but childless man of about 45, impotent and separated from his wife, had for some time been collecting all kinds of colored hats and student's and fraternity caps.... It was after his separation from his wife (which was due to his impotence) that he had begun to collect the caps. Whenever he would see such colored headgear, he would be overpowered by the desire to possess it, and whenever he would look over his collection of caps, he became sexually provoked, would get an erection and immediate orgasm." [Stekel, *Sexual Aberrations*, Volume I, p. 190.]

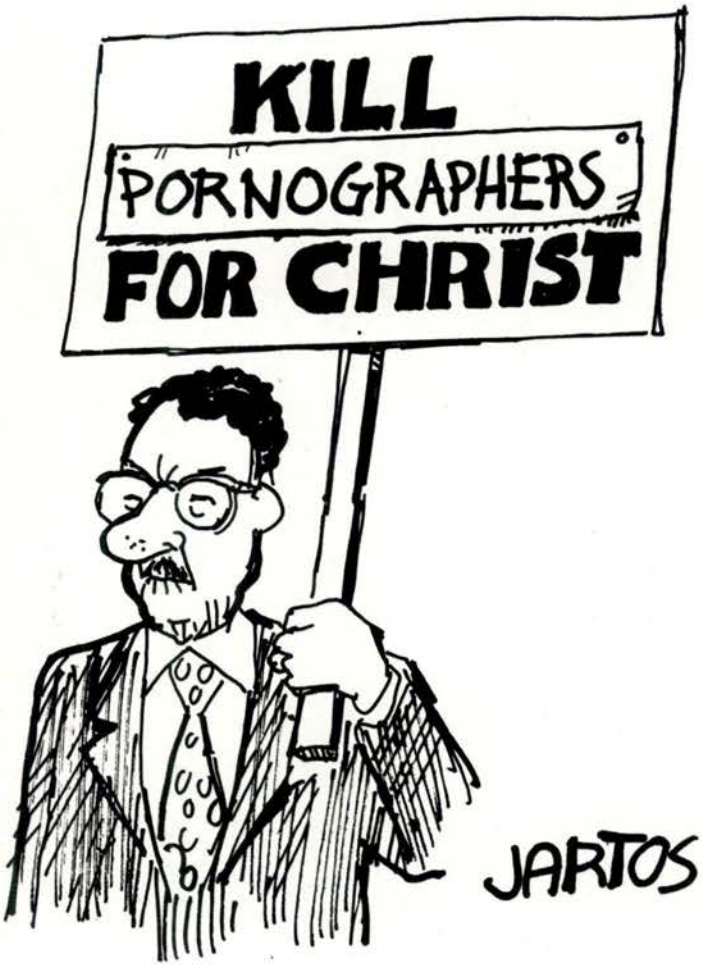

One man's turn-on, another man's—lizard food? Why be content with a pretty face and a handful of tit?

Tune in to some of these peculiar pecker picker-uppers: squashed flies, fraternity caps, collar buttons, bad teeth....

Dog-eared stacks of psychiatric literature on sexual abnormality pile beside this reporter's bed. If they can help explain my own slavering infatuation for the fleshy crease below the knee in a woman's bent leg, it'll be a relatively cheap headshrinking. No such luck. Beyond pink, beyond kink, beyond the pale, the case histories of Richard von Krafft-Ebing and Wilhelm Stekel are an absolutely mind-blowing collection of psychoneurotic conditions the flesh is heir to. Pass the Librium.

Krafft-Ebing, the pioneering professor of perversion, preceded and influenced the leading sex researchers of this century, such as Havelock Ellis (*Studies in the Psychology of Sex*), Magnus Hirschfeld (the self-styled "Einstein of Sex") and Sigmund Freud and his entire school, including Wilhelm Stekel, who in a couple dozen phone-book-thick tomes compiled the straight skinny on the sexually insane. These sex researchers exploded a bomb into territory the medical establishment had wished into nonexistence for 1,000 years.

The charge ignited with the first edition, in German, of Krafft-Ebing's *Psychopathia Sexualis* in 1891. Despite the author's use of arcane technical language and descriptions of sexual acts in Latin in its first German edition, the medical community shit its pants. The unbelievably explicit descriptions of sexual perversion not only defied credulity, but also good taste, good sense and any remaining vestige of Victorian libido control as well. In 1893 The British Medical Journal actually debated whether or not to even review the English translation of this landmark work by the famous neurologist Krafft-Ebing, who had previously authored the definitive textbook on psychiatry: "We have considered at length whether we should notice this book or not, but we deem the importance of the subject and the position of the author make it necessary to refer to it in consideration of the feelings with which it has been discussed by the public. We have

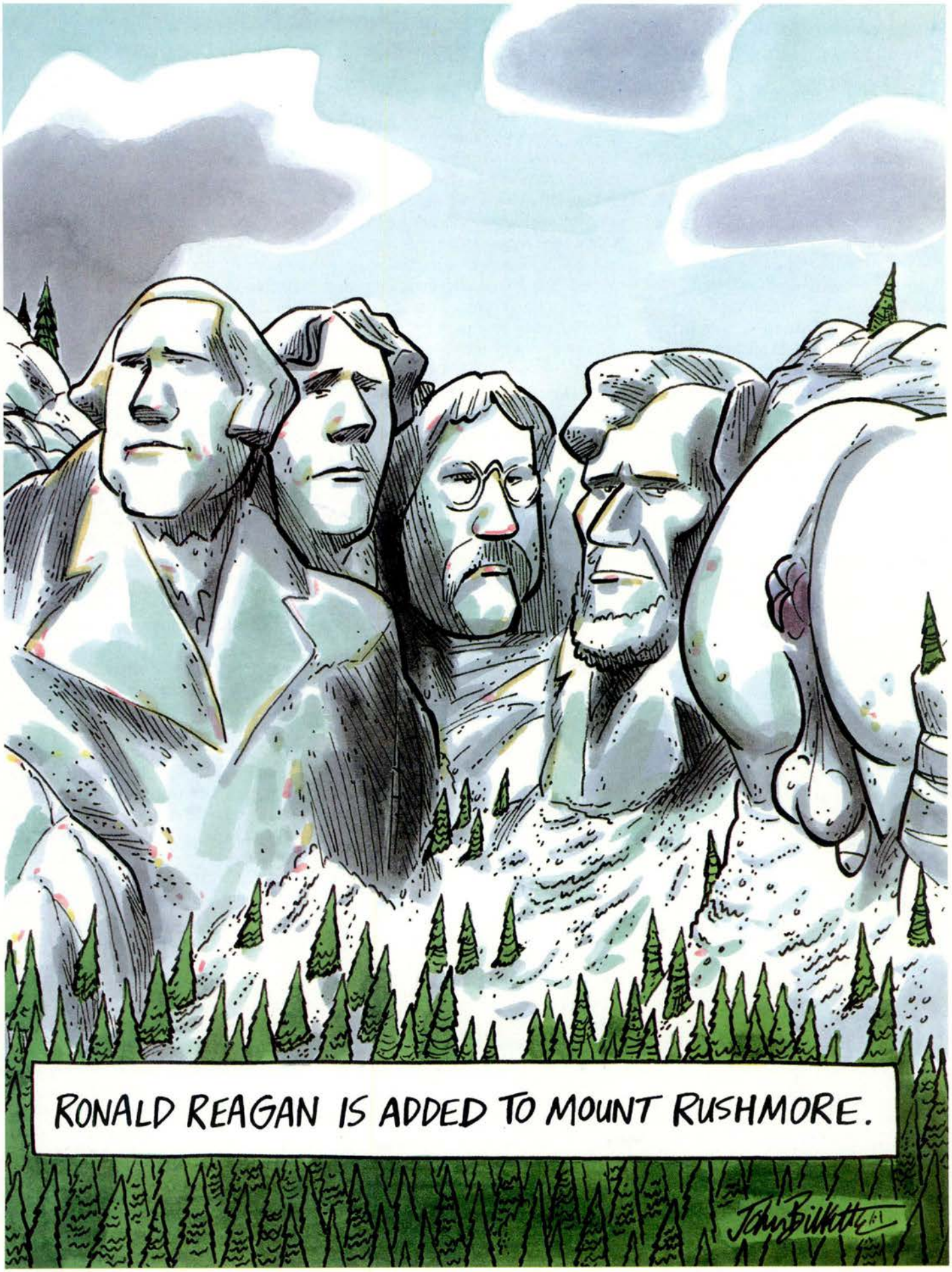
RONALD REAGAN IS ADDED TO MOUNT RUSHMORE.
John Pilkington

"A man was caught in intercourse with a hen. He said that his genitals were so small that coitus with women was impossible."

questioned whether it should have been translated into English at all."

• "Case No. 229: In a provincial town a man was caught in intercourse with a hen. He was 30 years old, and of high social position. The chickens had been dying one after another, and the man causing it had been 'wanted' for a long time. To the question of the judge, as to the reason for such an act, the accused said that his genitals were so small that coitus with women was impossible. Medical examination showed that actually the genitals were extremely small. The man was mentally quite sound." [Krafft-Ebing, *Psychopathia Sexualis*, p. 375.]

Krafft-Ebing doesn't let on what he counseled this unfortunate man, but you can be sure he wouldn't have suggested employing a larger barnyard fuck mate or jerking off as alternatives, for the good doctor believed, as did most of his contemporaries, that masturbation itself led to madness. Krafft-Ebing went so far as to believe chronic masturbation a genetic malady, passed on through the generations as a predisposition for "premature manifestations of sexual instinct."

"One girl masturbated shamelessly and almost constantly at the age of three. Another girl began at the age of eight, and continued to practice masturbation when married, and even during pregnancy. She was pregnant 12 times. Five of the children died early, four were hydrocephalic, and two boys began to masturbate—one at the age of seven, the other at the age of four." [Krafft-Ebing, *Psychopathia Sexualis*, p. 37.]

Krafft-Ebing hypnotized his patients to combat the "evils" of masturbation and homosexuality. Swinging his pocket watch, he would have certain patients repeat, "I abhor onanism, because it makes me weak and miserable. I no longer have an inclination toward men; for love for men is against religion, nature and law. I feel an inclination toward woman; for woman is lovely and desirable, and created for man." On a particularly swishy patient, Krafft-Ebing claimed complete success when he learned that the patient "sought the address of a brothel."

Twenty years after the first publication of masturbation-negative *Psychopathia Sexualis*, Wilhelm Stekel authored a pamphlet, *Abstinence and Health*, which examined, as Stekel wrote in his autobiography, "the exaggerated fear regarding the consequences of masturbation. What had erroneously been considered a detrimental effect of masturbation was actually the result of a mental conflict created by the much-maligned sexual activity."

Despite the best psychiatric credentials (Stekel co-edited a psychiatric journal with Freud), Stekel's outpour of tomes on sexual perversity provoked hoots of derision from within and outside of the psychiatric community. *Sadism and Masochism, Sexual Aberrations, Peculiarities of Behavior, Patterns of Psychosexual Infantilism, Frigidity in the Woman, Impotence in the Male*—all chock-full of the bizarre convolutions of thwarted and excessive libido, proving again and again that truth is stranger than fiction. Despite their scientific context, some cases come off like a dirty French novel. Did you hear the one about the sex-crazed broad who'd come hundreds of times a day—and call it a nightmare? Stekel excerpts her diary in *Peculiarities of Behavior*:

"On the street I had to fight very strongly against my fantasies. I could never plainly make out what I was daydreaming about. I felt as if I were in a trance. At the same time I experienced an endless number of orgasms. I had a vague notion that this interfered with the enjoyment of sexual intercourse with my husband. I did not care to have orgasms through my fancy weaving. But I did not know how to prevent it. Every time I went out, I was in torture. The moment I left the threshold of my house, I felt an orgasm coming on. I was afraid to keep going because I felt my excitation increasing with every step. Nothing helped—in a short time I had the orgasm. Trying to suppress the orgasm proved torturous. I grew highly excited, my whole body trembled, and a troublesome restlessness seized me. Usually I went out to do shopping, but as soon as I entered a store my inner agitation would drive me out again. The onset of the orgasm, which I tried to avoid, made it

(continued on page 90)

"It's the last thing she remembers before passing out...."

1790

1990
Trosley

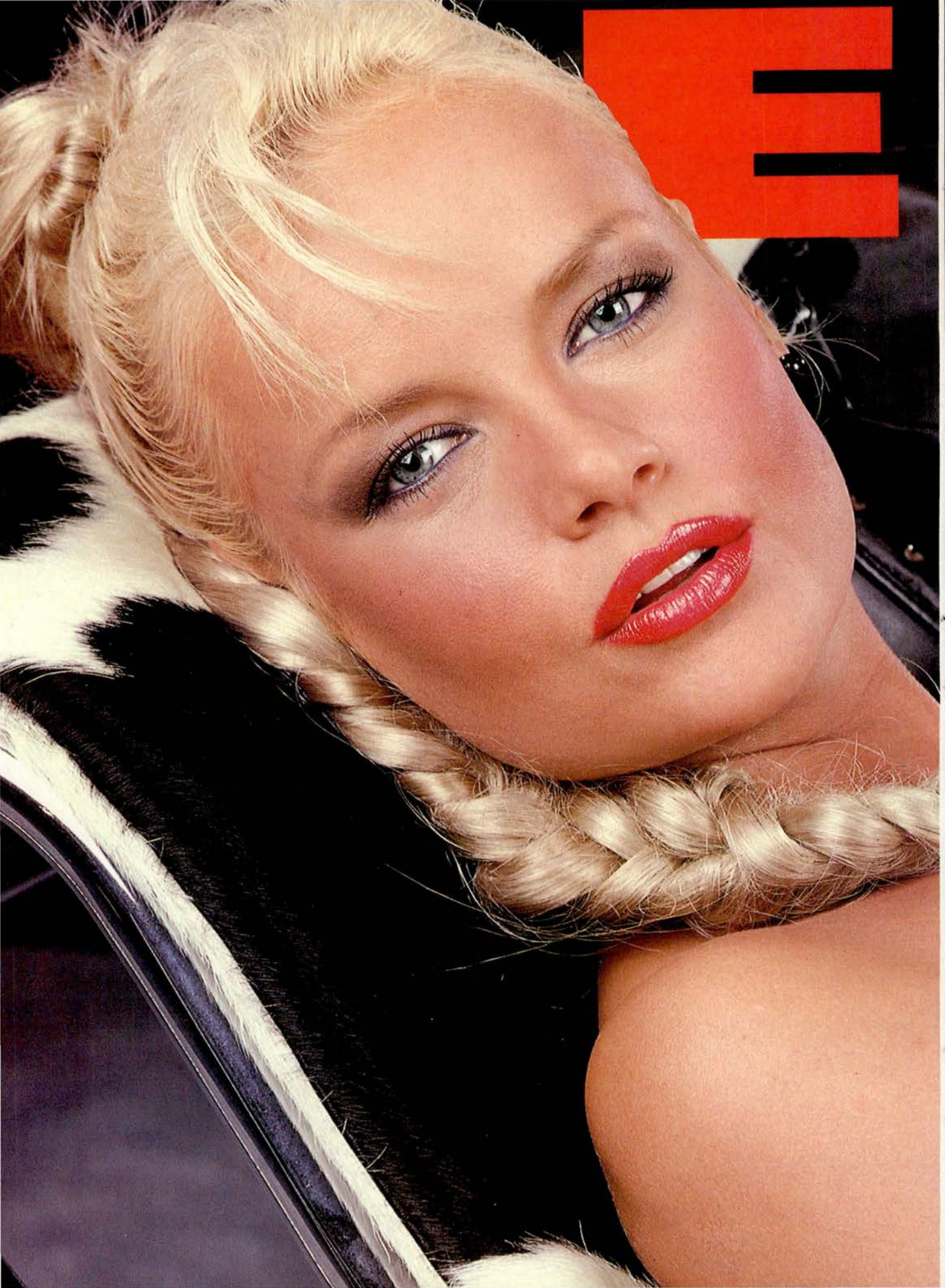

RICKA LEATHER Queen.

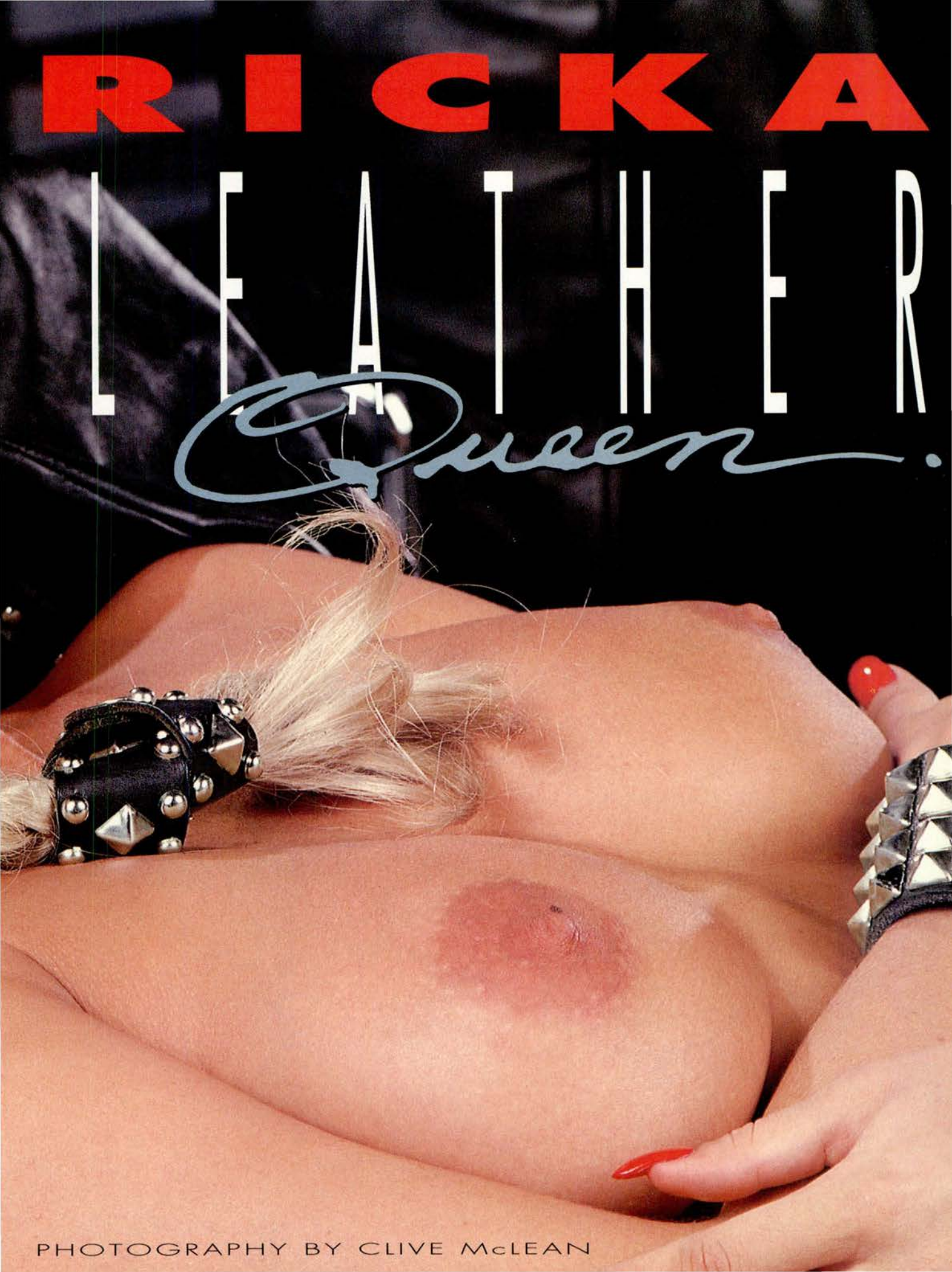

PHOTOGRAPHY BY CLIVE McLEAN

Download latest magazines for free

MAGDOWNLOAD.ORG

Twenty-six-year-old Ericka works at a leather boutique in Dallas, Texas, and she likes to take the office home with her—on her back. "I'm not big on practicality," she says. "I like clothes that are sexy. If the look of something turns me on, I put it on. Leather is warm, like a second skin. It breathes, and it slips off at the slightest touch. Half the fun of wearing clothes is taking them off." Her voice drops to a husky whisper. "Leather smells like a man. I like that best of all. It puts me in a lather." She smiles. "That almost rhymes, doesn't it?"

HUSTLER'S HONEY · JULY 1990

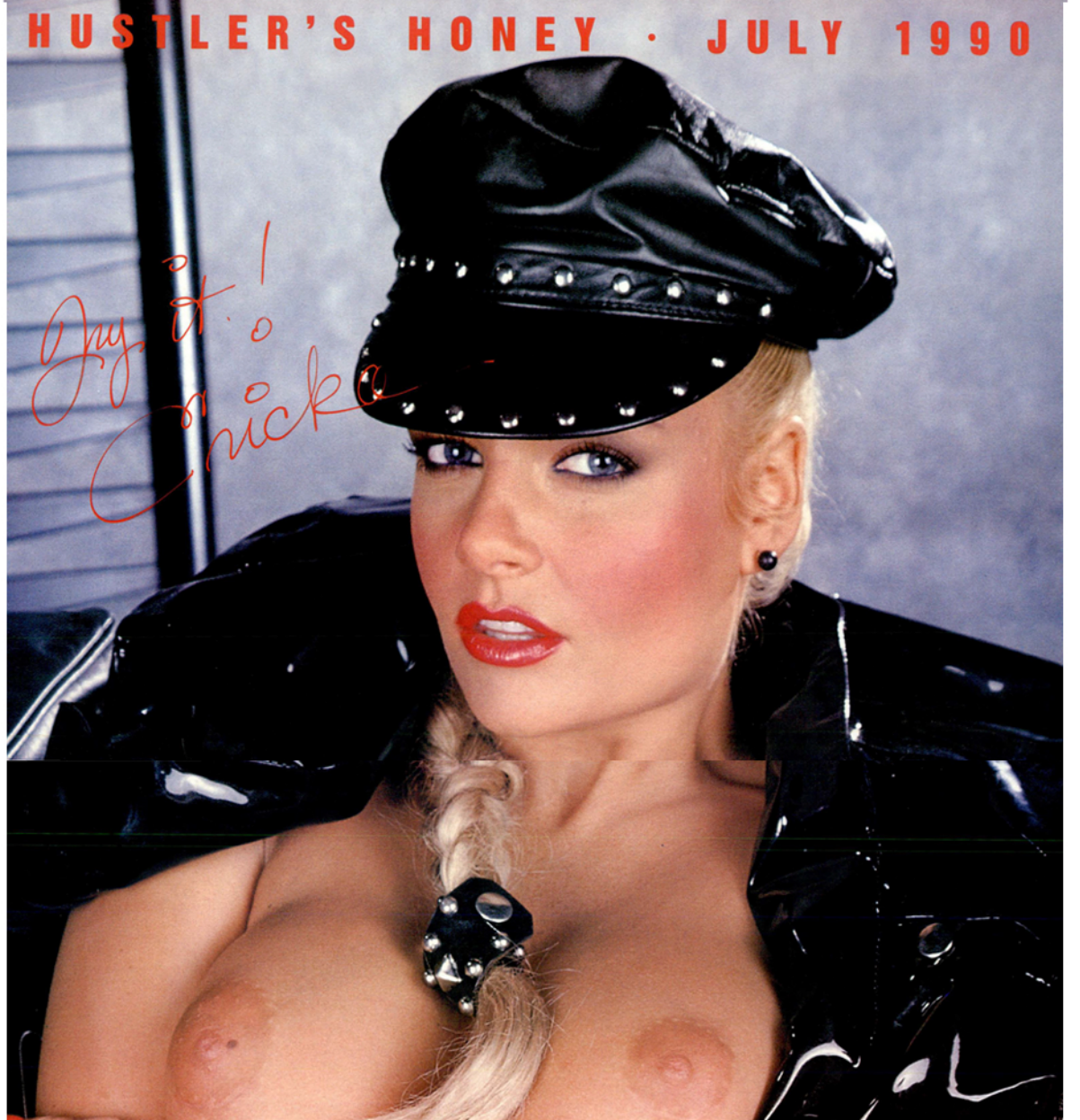

Biggest Jackpots in LA

Blackjack • Texas Hold'em • 3 Card Poker

LARRY FLYNT'S
HUSTLER CASINO
LOS ANGELES

www.HustlerCasinoLA.com • 1000 W. Redondo Beach Blvd. Gardena, CA 90247 • 310.719.9800

Must be 21 to visit casino. Play responsibly. Gambling Problem? Call 1-800-GAMBLER. 02.11.10

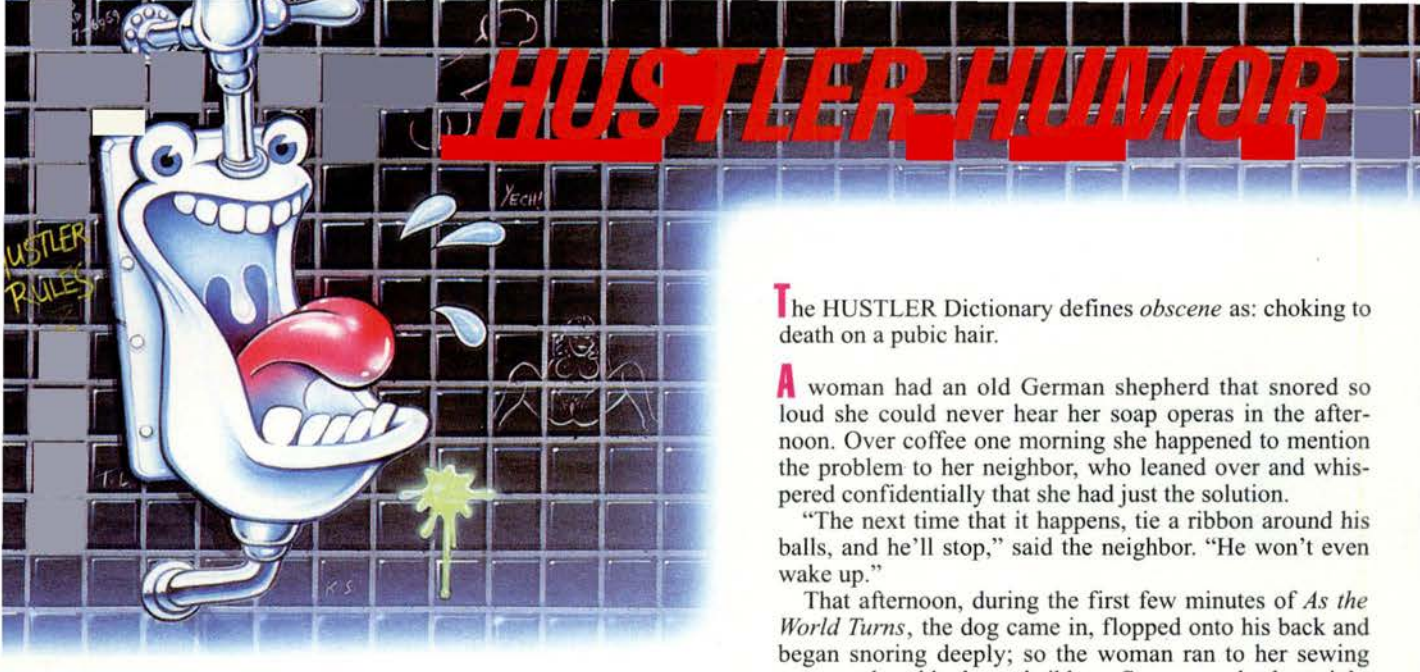

The biker's old lady phoned the builder of their brand-new townhouse and complained that he'd done his work so shabbily that the whole place shook like hell whenever a train passed by—over two blocks away. "It nearly throws us outa bed at night!" she ranted.

"That's ridiculous," scoffed the contractor, "but I'll be right over with my entire crew to check it out for myself."

When they arrived, the biker's old lady instructed them to sit on the bed until the next train came along. The skeptical crew complied, and in the meantime, she went down to the basement to throw some laundry into the washer.

Just then, her old man came home from work, walked into the bedroom and, upon seeing the group of workmen sitting all over the bed, roared, "What the fuck's going on in here?"

"Aw, shit—you ain't gonna believe this," blubbered the contractor, "but your wife told us to wait here for a train."

This bloke had been looking for a really frigid hooker. Months later, he finally found one. Now fully satisfied, he told the madam as he was leaving, "I'll be back for her again."

"Better come before Friday," the madam replied.

"Why is that?" he asked.

"Because that's when we bury her."

The naive backwoods maiden walked into the drugstore to buy tampons for the first time. After scrutinizing shelf upon shelf of feminine-hygiene products, she timidly approached the pharmacist with her dilemma. "I'm confused by all these different brands and sizes," she confessed. "I don't know which ones to buy."

"I see," the pharmacist replied. "Tell me, what's your flow like?"

Puzzled, the girl replied, "It's linoleum. Why?"

While driving through the back roads of a small town, the Polish truckers came to an overpass with a sign that read: CLEARANCE: 11-3. They got out and measured their rig, which was 12-4.

"What do you think?" asked one, as they climbed back into the cab.

The driver looked around conspiratorially, then shifted into first. "Not a cop in sight. Let's take a chance!"

The HUSTLER Dictionary defines *obscene* as: choking to death on a pubic hair.

A woman had an old German shepherd that snored so loud she could never hear her soap operas in the afternoon. Over coffee one morning she happened to mention the problem to her neighbor, who leaned over and whispered confidentially that she had just the solution.

"The next time that it happens, tie a ribbon around his balls, and he'll stop," said the neighbor. "He won't even wake up."

That afternoon, during the first few minutes of *As the World Turns*, the dog came in, flopped onto his back and began snoring deeply; so the woman ran to her sewing room and grabbed a red ribbon. Sure enough, the neighbor was right—when the ribbon was tied around his nuts, the dog stopped snoring and never even woke up.

That very night was her husband's bowling night, and he came home very late and very drunk. He fell into bed, rolled onto his back and began to snore loudly, and as his wife lay there sleepless, she thought about her neighbor's advice. Fetching a blue ribbon from her sewing box, she tied it around her husband's balls. He fell silent and never stirred.

Later on that night, the husband woke up to take a leak. Still pretty drunk, he staggered down the hall, let the dog out and went to pee. Looking down at his cock, he noticed the blue ribbon, and when he let the dog back in, he noticed the red one. "Woofer," he said, slurring, "I don't know where we've been, but damn, we must have had a good time."

Question: Why is Italy shaped like a boot?
Answer: All that shit couldn't fit in a sneaker.

We understand there's a BMW campaign for the inner city. The billboards show a teenager next to a sleek 735iL, with the legend: YOU'VE GOT THE RADIO; NOW GET THE CAR.

Question: What's the difference between a gay and a refrigerator?
Answer: When you take the meat out of a refrigerator, it doesn't fart.

Bear's been gettin' real forgetful lately," Snake was telling his bro. "While we were partyin' at the bar last night, he copped a feel on a chick by mistake."

"Thought it was his ol' lady, huh?" commented the bro.

"Naw, that's just it—it was!"

Question: What's the difference between lawyers and children?
Answer: Children have adult supervision.

HUSTLER Humor jokes are sent to us by our readers. If you've heard a gut-buster lately, why not send it our way? Submit your jokes on 3" X 5" cards, mailed in a sealed envelope, to HUSTLER Humor, 9171 Wilshire Boulevard, Suite 300, Beverly Hills, CA 90210. If your joke is selected, we'll send you a check for $50. Sorry—we cannot return submissions.

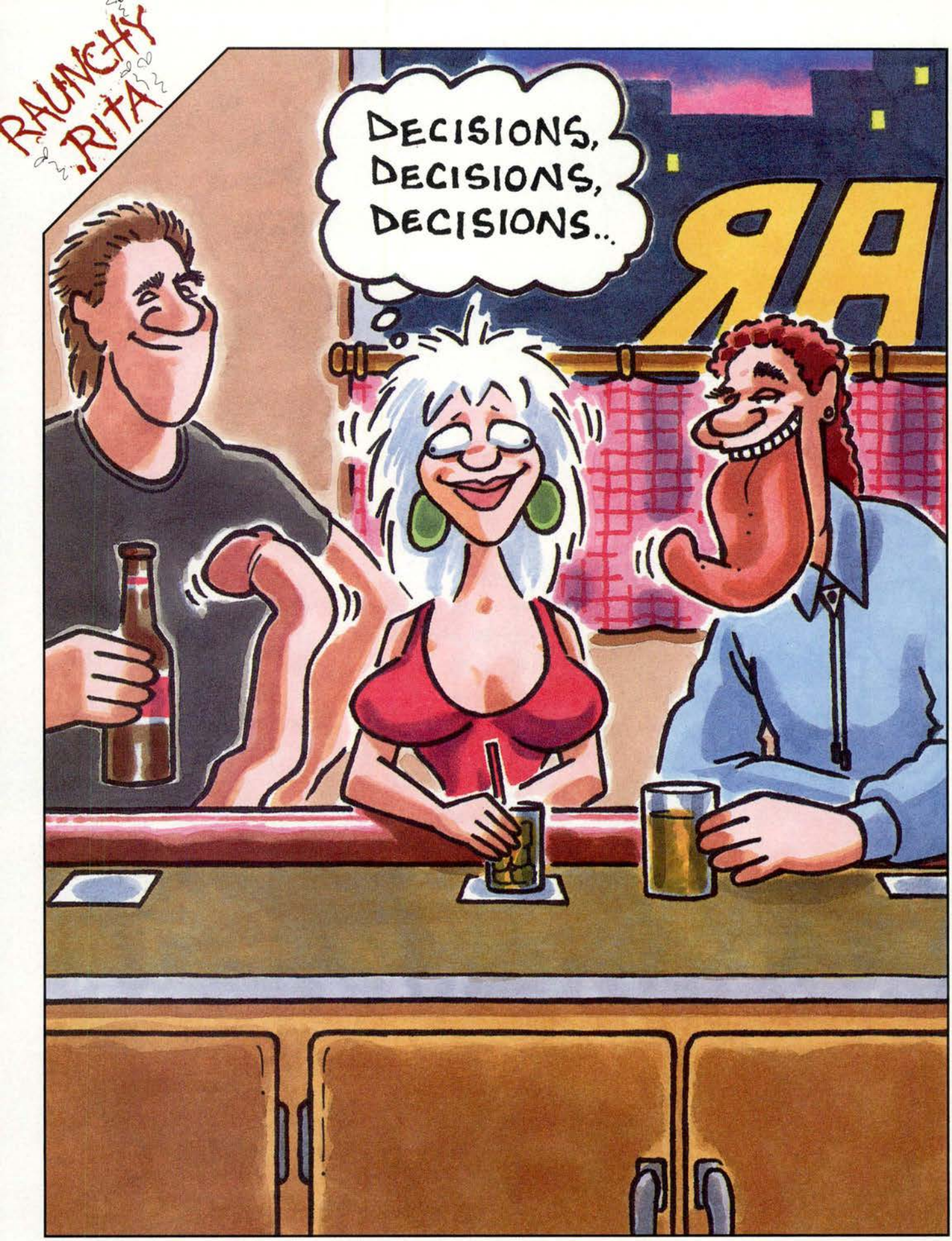
RAUNCHY RITA
DECISIONS, DECISIONS, DECISIONS...

THE
Saints
&
THE
Serpents

The true believers of Jolo, West Virginia, attest their faith with the bites of venomous snakes, and by defying the federal Pontius Pilates.

Witnessing by Lawrence Grodsky

Illustration by Ricardo Martins

SAINTS

A shoeless woman passes her snake to a second woman. As she does, she covers her mouth, grimaces and begins to writhe.

From the road it looks like a construction trailer or some kind of utility building, but inside the little one-room church is evidence of craftsmanship. The carpet is neatly tacked and molded to a dustless hardwood floor. The grain angles of the oak paneling mate perfectly en route to a beamed ceiling with five big fans.

By twos and threes the congregation files through the doorway in their well-creased, styled-down clothes, a scene that could be played in small Protestant churches almost anywhere in the broad, rural torso of America.

Expensive musical instruments are spread across the rear of the pulpit: guitars with amplifiers, an organ and a large drum set. Twelve feet away are two hardwood boxes with metal studs and padlocks on them. They occupy a conspicuous place front and center on the pulpit, and on each of them are stamped the words *Lord Jesus*. No one goes near these boxes.

I'm not comfortable here. I feel as if the word *interloper* has been whittled into my forehead with a Barlow knife. I'm relieved to hear the music finally start.

I've heard about the organist; she is the pastor's granddaughter—a prodigy. "I know I'm the best," she boasts, "because the Lord taught me to play!"

Her voice is a soulful instrument too—country like Tanya Tucker and bitchy like Tina Turner. But the funk steaming off that organ makes Jerry Lee Lewis sound downright Episcopalian. This is sho' nuff devil music. It exhausts you and makes you feel weightless. Now the five ceiling fans are turning in a low whir, their images reflected in glistening puddles of perspiration on the floor.

A silver-haired man bends down over the mystery box and unlatches it. As he does, a young girl seated in a front pew gets up and moves to the back of the room. The music stops, and the room falls silent for a protracted moment. The silver-haired man turns to face the congregation; as he does, the pastor shouts to them, "C'mon—do what the Lord would have ya t'do!" The silver-haired man completes his turn, but his face is still hidden—behind a tangle of gleaming black and yellow snakes!

A fellow worshiper, a hunched-over man with a mildly disfigured hand, reaches out and embraces one of the slithering reptiles. A shoeless woman of about 60 takes another. A different kind of music seizes the chapel. This is a cacophonous mix of foot stomping and rapid, undecipherable chatter that is interspersed with wails of pain or ecstasy.

The shoeless woman passes her snake to a second woman. As she does, she covers her mouth, grimaces and begins to writhe. Several feet away, the man with the crippled hand is bobbing uncontrollably with several large snakes just inches away from his hot, red face.

Visualize pine trees silhouetted against a starry sky, deer tracks scattered across a virgin snowfield and curls of smoke chuffing from the chimney of a log cabin where bread is baking and banjo music floats softly into the winter night. In the mind's travelogue, it's this page that America turns to for proof that life is good and clean and right.

But this ain't Walton's Mountain. It's Jolo, West Virginia; Appalachia—gaping wounds opened by dynamite and coal shovels bleed sulfurous rivulets; hollows strewn with junk cars are fetid with garbage that never gets collected. These are the vanquished hopes of an America that doesn't sweat recession because it's never dug out of the Depression. People don't live off of this land; they die off of it.

That's exactly what Dewey Chafin doesn't want me to write. Chafin is the silver-haired man, an ex-miner who now spends his days in the service of his church. He's the man who catches, feeds and delivers the snakes.

"Why is it that they always go into Jolo and take a picture of the most run-down building?" asks Chafin, pondering past visits from intruders with notebooks and cameras.

"We're not poor," says Chafin's mother, Barbara Elkins. "We're middle class. Some are upper middle!"

"We're a clean people," adds her husband, Bob, pastor of the Church of Lord Jesus. A dark and compact, potent-eyed man, he sits quietly on the pulpit, cradling a Fender bass in fingers blackened by decades of digging coal.

These are the survivors. It shows in

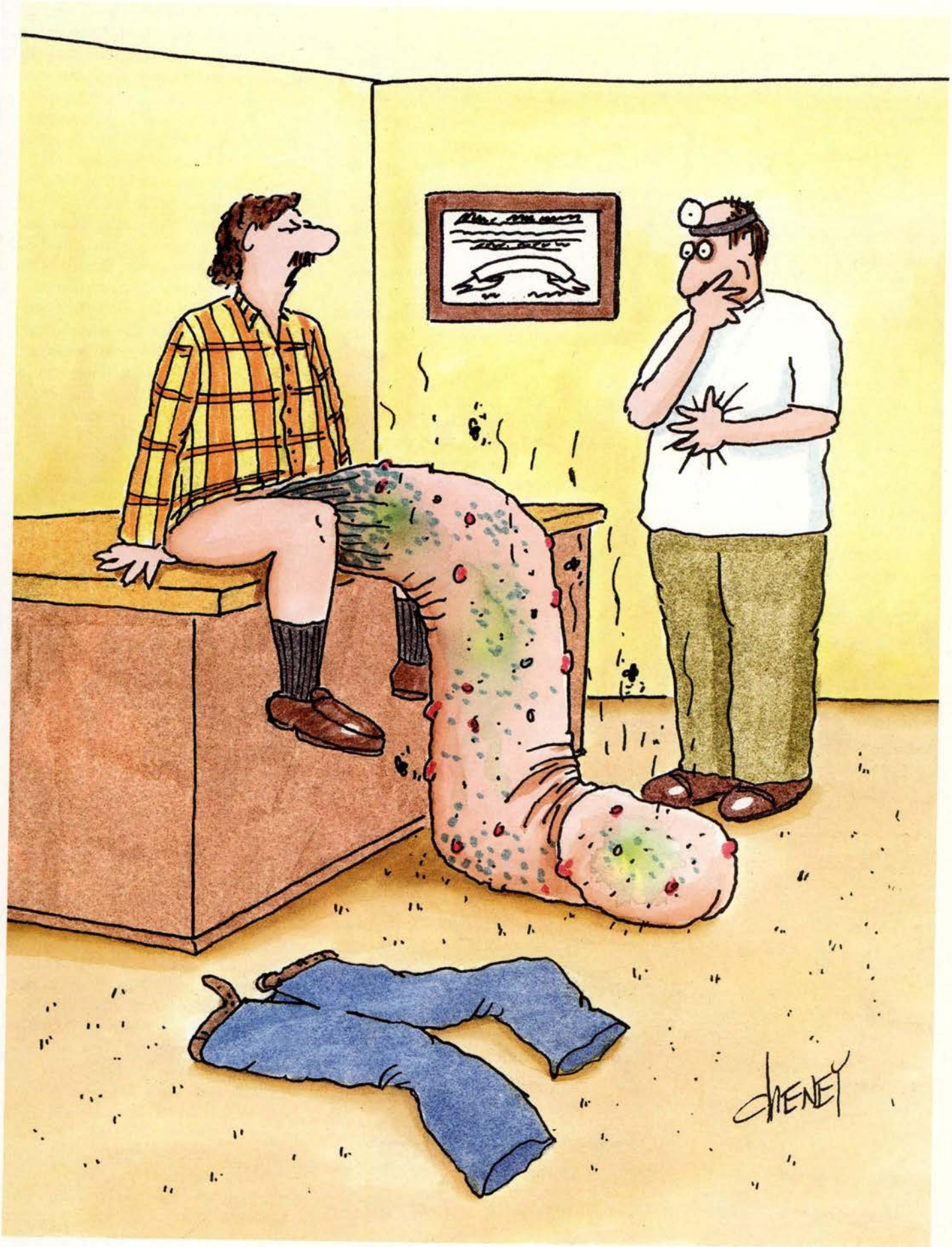

"It hurts when I pee."

The venom rots away at muscle, bone and nerve tissue, often leaving the victim with partial paralysis and stumpy fingers.

their solid, well-scrubbed chapel, in their fresh clothes and in their fingers, which are bent and swollen by snakebites.

We all know the reason that I'm here is snakes. I've seen it with my own eyes, but I want to know why.

The simplest explanation is that the sect takes its course from Chapter 16, Verse 18, of the Gospel According to Mark, part of the so-called disputed text that follows Christ's resurrection. The passage, which biblical scholars believe was added to Mark in the second century, reads, "They shall take up serpents; and if they drink any deadly thing, it shall not hurt them."

In 1909, George Hensley, a lay preacher from Grasshopper Valley, Tennessee, read that passage and decided to show the Lord his conviction. To his next prayer meeting he brought a huge rattlesnake and, reading the commandment aloud to his congregation, enjoined them to demonstrate their faith by embracing the poisonous serpent.

"Natural man cannot conquer a serpent," asserts Bob Elkins. "Man itself can do nothing—he's a vegetable that the Lord uses."

For 46 years Hensley preached his gospel throughout the South. During those years, thousands were drawn to the snake-handling cult; 16 of them are known to have perished in prayer. On July 25, 1955, that number rose to 17. George Hensley, survivor of over 400 attacks, died of a fatal snakebite at the age of 70.

"When you look a rattler in the eye, it's like holding your life in your hand," says William Hollins, a pallid, nervous-eyed young man. "I'll tell you, you better be right with God!"

Serpent handling is illegal in Hollins's home state of Kentucky; so he drives three hours from Hazard to worship in Jolo at the church of his mother and stepfather. In between Saturday and Sunday night services, he spends the hours entrenched in Bible study with Lydia Webb, the church organist.

During breaks, they show me their "snakebite scrapbooks," filled with snapshot upon snapshot of ghostly white faces and purple-black forearms swollen to elephantine proportions, the proud mementos of victorious battles with Satan.

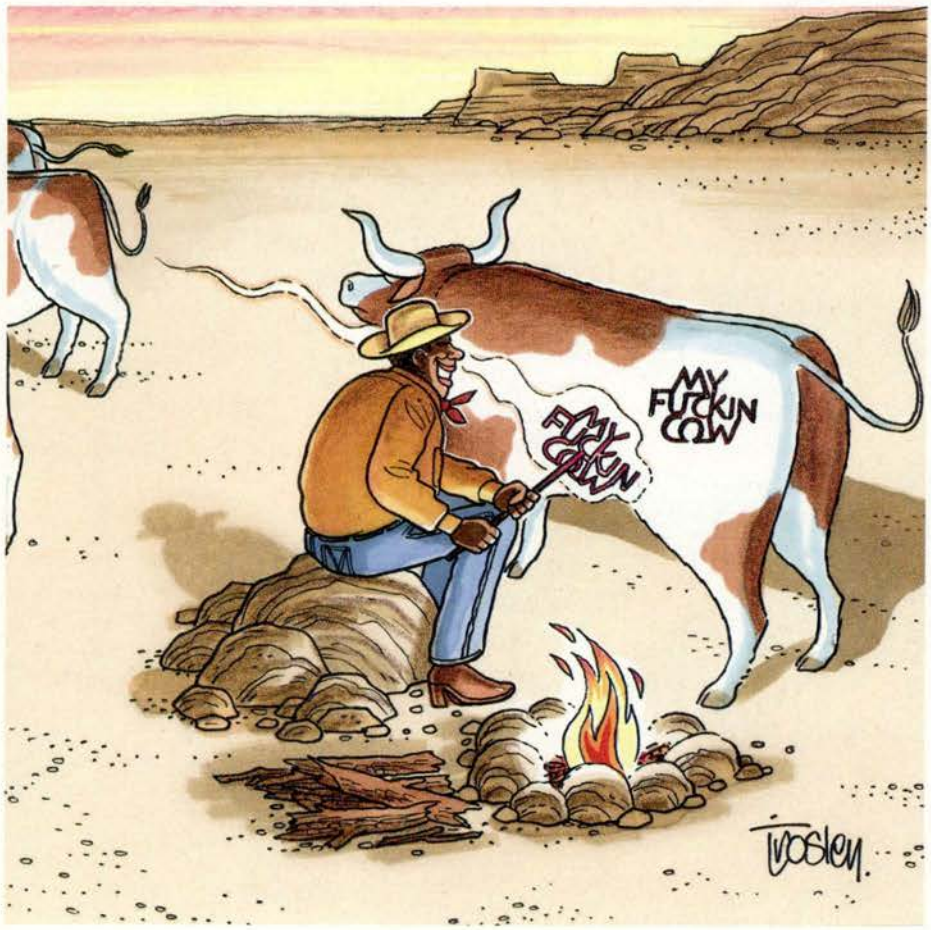

Webb, an attractive woman in her mid-30s, is the worldliest and most extroverted church member; thus, she is the group's unofficial spokesperson. Lydia's an enigma—a cultist with a penchant for outside contact. She gives me a message to relay to a mutual acquaintance, a TV journalist, then checks my notes to make sure I've written it down. A compliment on her banana pudding draws a carefully printed recipe. Then she slips a tape into the VCR.

It's of a recent gathering which united the Jolo congregation with others from surrounding states. Snake-handling churches convene several times a year at "homecomings," which are special occasions warranting tests of faith, including the imbibing of a strychnine solution, euphemistically called the "salvation cocktail."

It's very crowded, but in the center of the screen I watch a man hold a snake in his left hand while his right commands a flame from his lighter. The snake leaps so quickly that the camera records little more than a blur. The man lolls backward, as if in a state of religious ecstasy.

In the spirit is the term used to describe the vast catalog of involuntary behaviors that coincide with snake handling. They range from trances to temporary paralysis. "But," says Barbara Elkins, who was introduced to snake handling by George Hensley, "I know everything I'm doing; when I'm in the spirit, I'm smarter than I ever am."

This man may be in the spirit, but he's been bitten. He's going to be offered medical attention, which he'll refuse, even though the pain, according to Dewey Chafin, "is 100 times worse than a toothache." Delirium and vomiting can go on for days; fever can last for weeks. The venom rots away at muscle, bone and nerve tissue, often leaving the victim with partial paralysis and stumpy fingers.

This man is going to get very, very sick. Friends and loved ones will stand beside him in a 48-hour vigil, praying to God for his recovery and then for his soul.

From Genesis to Revelations, the serpent is the Bible's unremitting symbol for evil. To Barbara Elkins, it's no mere metaphor:

"They're the visible signs of the devil. From the beginning of time, when the devil was in the Garden, he was one before men. Since then, he's been crawlin' around on his belly and eatin' the dust of the earth."

"Back, back, back! It's outa here!"

SAINTS

It is believed that the fully devout also have the power to cast out devils, speak in new tongues, heal the sick and drink poison.

In biblical times, poisonous vipers posed a daily threat to man's survival. Today, every region on Earth has at least one poisonous snake, and snakebites still claim about 35,000 lives per year. Why more serpent handlers don't die in church is a question that baffles scientists, but not Dewey Chafin.

"It's all in the spirit," maintains Chafin, who's been bitten 106 times.

The ability to handle deadly snakes is but one of five divine powers promised in Mark's gospel. It is believed that the fully devout also have the power to cast out devils, speak in new tongues, heal the sick and drink poison. However, since the text reads, "[If] they drink any deadly thing, it shall not harm them," it's not considered a commandment per se. Another test of faith is to pass a flame over one's bare flesh.

This latter practice reached sublime heights when Reverend Colonel Hartman Bunn began performing at prayer meetings in the '40s and '50s. The most famous of these was a 1948 interstate convention in Durham, North Carolina, attended by over 1,500 people. By this time, laws had been passed in Tennessee and North Carolina forbidding snake handling, and Bunn orchestrated the event as much for publicity as salvation. It worked, drawing coverage by newspapers as well as an international newsreel service and *Life* magazine.

On several occasions, Bunn was jailed for violating snake-handling ordinances. By 1955 Kentucky, Virginia, Tennessee, Georgia and North Carolina had laws forbidding snake handling, but there is no record of violent confrontations between law officers and churchgoers. The cult faded from the national spotlight, at least until 1961, when an incident in West Virginia, one of the few mountain states still allowing the practice, claimed the life of a 23-year-old woman—Barbara Elkins's daughter.

The Church of Lord Jesus hired a lawyer and took its case before the West Virginia Legislature, which stood poised to strike down the last outpost of legalized snake handling. Barbara Elkins, still grieving over the loss of her daughter, was among those who testified in Charleston.

"I'm letting God fight my battle. You think I'm going to let these judges make me back up on my salvation? No!"

It was a rare legal victory for snake handling, even though the Jolo congregation has known little persecution at the hands of local authorities. They steadfastly forbid the handling of snakes by children under 18, and stricken members are always offered the option of medical treatment. Brady Mullins, a police officer in nearby Bradshaw, says: "They can do what they want, as long as they don't hurt anyone else. It's not like a Jim Jones thing. It's just a religion, plain and simple."

NEW YEAR'S EVE, 1989

It's been three years since I was last in the Church of Lord Jesus, but it hardly looks as though a day has passed. I don't know how I'll be received after all this time, but my apprehension is assuaged some by a few friendly smiles.

Just making it to church on wintry coal country roads can take a small miracle, and there are many rows of empty seats. But Dewey Chafin is here, looking healthy, and Reverend Elkins too. Elkins's wife, Barbara, still occupies her matriarchal seat on the pulpit, but her once-sanguine cheeks have gone thin and gray.

Elkins begins his sermon. He's no young man, but for all his coal digging and snake handling, he looks as though he could have 20 years of fire and brimstone left. His eyes appear softer, and to my ears his ministry has a gentler edge, like that of a man counting his days.

"We wish there was more out," he sighs, alluding to the small turnout. "We're glad for this boy." He nods and points in my direction. "We're just glad fer everybody that's here t'night."

As per custom, he reiterates the importance of the five powers. "But I tell ya," he interposes, "the greatest thing of all is seein' somebody fall out with sin and find the Lord before it's too late."

But what about the cool, dark power locked inside those two wooden boxes? I watch the man with the lame hand hover over them as if balanced by some electromagnetic force field. If sizzling bolts of blue light were to leap from his fingertips, it would be a simple task to record that act of sorcery. But how to trace the imponder-

(continued on page 98)

Collins

SICK FUCKS

(continued from page 66)

"Each time when he had unsuccessfully pursued a girl he would cut a piece of skin from his own arm, thigh or abdomen and eat it."

impossible for me to remain on one spot for any length of time. Consequently, I could neither stand nor sit still. I had to move back and forth all the time. I could hardly tarry long enough to be waited on.... If I went to a number of stores, running back and forth, I was able to withhold the orgasm for a time; that was as much as I was able to accomplish. Matters grew worse; I became sexually roused as soon as I began preparing to go out; indeed, soon matters came to such a pass that I began to feel sexual excitation the moment I got up from my seat. Finally, every change of posture induced an excitation within my vagina so that I did not dare get off the chair to walk around my room...." [Stekel, *Peculiarities of Behavior*, pp. 49-50.]

Stekel's sleuthing reveals the source of this woman's irksome orgasms in the repression of a wild fuck she had had with her brother years before. At first, the woman orgasmed in the street around men who resembled her brother; later, merely the anticipation of such a moment would set her off.

If some episodes read like an Olympia Press meat-beater, others recall filthy borsch-circuit schtick at its lowest. Could the psychiatric community suppress a laugh at Krafft-Ebing's Case No. 211, a middle-aged transvestite and chronic masturbator who enjoyed nothing more than dipping his cock and balls in jars of milk? Krafft-Ebing adds, with a note of distaste, that the man was "cynical enough" to sell the dick-dipped mammary juice to customers at his wife's milk shop. Oy! Hide the liver from this guy, will ya?

You know it's a tip-off for a juicy case study when the patient is severely religious or pious. In *The Psychology of Sex*, Havelock Ellis points out that "the ascetic performs exactly the same acts as are performed in these excesses of erotic enthusiasm. To mix excreta with the food, to lick up excrement, to suck festering sores—all these and the like are acts which holy and venerated women have performed." The equation of frustrated sexuality equaling religiosity was quite thoroughly explored by Freud and Wilhelm Reich in the post-World War II classic, *The Mass Psychology of Fascism*. Millions of orgastically insufficient women go to church daily to cry their lungs out at the image of the crucifixion, which Freud believed represents the castrated or impotent male. Sexually satisfied women who harbor no guilt for quenching sexual thirst usually derive no catharsis from such religious symbolism. Thus, the high percentage of old maids and frigid, secret man-haters at mock orgasmic church ceremonies. Keep out a wary eye for the pious.

• "Case No. 11: Krafft-Ebing reports the following interesting case: A monk, of a gloomy temperament, was known to be a sleepwalker. One night while his prior sat at the writing desk, absorbed in thought, the sleepwalking monk glided into the room, with his eyes wide open, clutching a knife in his hand. He noticed neither the prior seated at the table nor the burning candle; stepping slowly up to the cot he stuck his knife three times into the bedclothes and then walked back to his cell, satisfied. Next morning he confessed to the astonished prior that he had dreamed the prior had killed his mother and that her bloodstained shadow appeared to him demanding revenge. Shortly thereafter, he woke up, found himself lying in his cot, bathed in perspiration, and thanked God that it was only a horrible dream. The monk was astounded when the prior told him what had happened." [Stekel, *Peculiarities of Behavior*, pp. 35-36.]

The acme of sick fuckery comes, of course, with the bizarreries of necrosadistic impulses. Often they lurk under the cover of normalcy:

• "Case No. 31: A 53-year-old, very elegant man is known among [a prostitute's] associates as the sofa stabber. He goes only to those prostitutes who know his mania and are not afraid of him. He undresses himself, murmurs all sorts of wild but completely unintelligible words, throws himself upon the sofa, and stabs it through ever so many times with a knife. Then brief coitus takes place, after which he lies for some time as if unconscious...." [Stekel, *Sadism and Masochism*, Volume 11, p. 75.]

(continued on page 98)

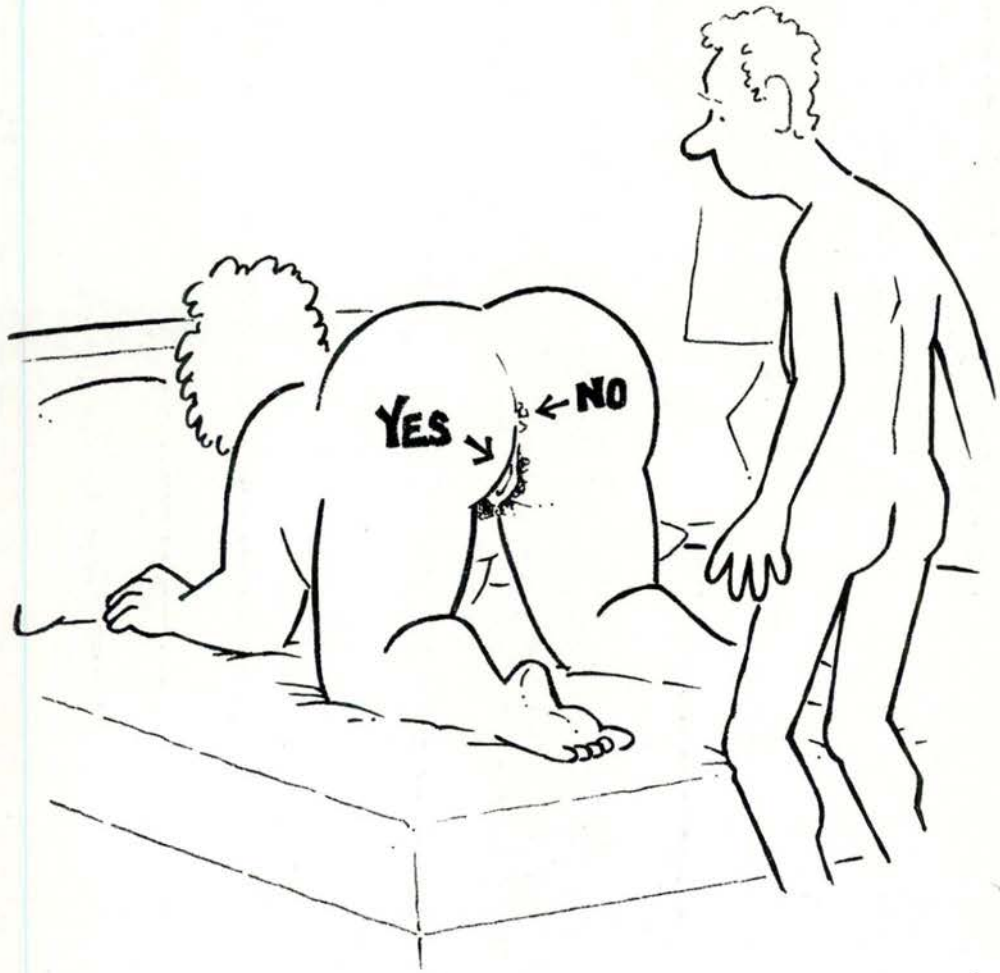

HER HAND'S

Desire

Photography by James Baes

When a girl's name is Sandy, it's easy to understand why she sticks close to shore. "I've been a surfer girl since I was old enough to swim by myself," says 24-year-old Sandy from La Jolla, California. "Back then, all that mattered was how many boys were on the beach. Watching a bunch of bare-assed boys hang ten got me totally hot. I've grown up a lot since then. These days I go to the beach to kick back by myself. I'm still the same inside. Only difference is, I don't just watch the waves anymore—I make them."

SAINTS

(continued from page 88)

able conduit of another man's soul? He's in the spirit; I'm not. I'm not allowed to know what it feels like on the other side of that darkness.

[Natural man cannot conquer a serpent...it's all in the spirit....]

Fuck it! I don't know if it's duty or obsession or a little boy taking a big, bad boy's dare, but I swallow deeply and surrender my palms to Dewey Chafin. Another second, and I'll be in the club.

A crackly voice snaps at me, "Don't you touch them!" It's Barbara Elkins, who lifted not a finger to stop her own daughter's death. The other church members stand back, apparently willing to let her assume this magisterial role.

"Do you pray? No! Maybe you do. You may think you know about religion, but you don't know about salvation!"

Not enough to argue the point, and asking more questions would be fruitless. This here's the terminus. Maybe it was even a sign from God. That's the thing about salvation: If you have to ask how much it costs, you can't afford it.

SICK FUCKS

(continued from page 90)

• "Case No. 30: Mr. K. H. always has a fowl with him when he goes to a brothel. This fowl he has to strangle before the eyes of the prostitute; then he throws himself upon her and performs coitus with a great orgasm. Without the bird he is completely impotent...." [Stekel, *Sadism and Masaochism*, Volume II, p. 74.]

Reading *Psychopathia Sexualis* is strangely comforting. Among company like the elderly gent who can only ejaculate by defecating on a young girl's décolletage or the geezer who can only spew while sucking the snot out of a woman's nose, a leg-crease fetish is positively wholesome. Our final entry puts the psychopath in *Psychopathia*:

• "Case No. 97: L., laborer, was arrested because he had cut a large piece of skin from his left forearm with a pair of scissors in a public park. He confessed that for a long time he had been craving to eat a piece of the fine white skin of a maiden, and that for this purpose he had been lying in wait for such a victim with a pair of scissors; but, as he had been unsuccessful, he desisted from his purpose and instead had cut his own skin....

"He began onanism at an early age, and read by preference pious books. His character showed traits of superstition, proneness to the mystic, and ostentatious acts of devotion.

"When 13 his lustful anomaly awoke at the sight of a beautiful young girl who had a fine white skin. The impulse to bite off a piece of that skin and eat it became paramount with him. No other parts of the female excited him. He never had any desire for sexual intercourse, and never attempted such.

"He hoped to achieve his end easier with the aid of scissors than with his teeth, for which reason he always carried a pair with him for years. On several occasions his efforts were nearly successful. Since the previous year he found it most difficult to bear his failures any longer, when he decided upon a substitute—each time when he had unsuccessfully pursued a girl he would cut a piece of skin from his own arm, thigh or abdomen and eat it. Imagining that it was a piece of the skin of the girl whom he had pursued, he would whilst masticating his own skin obtain orgasm and ejaculation.

"Many extensive and deep wounds and numerous scars were found all over his body.

"During the act of self-mutilation, and for a long time afterward, he suffered severe pains, but they were overcompensated by the lustful feelings which he experienced whilst eating the raw flesh, especially if the latter dripped with blood, and when he succeeded in his illusion that it was the skin of a virgin. The mere sight of a knife or scissors sufficed to provoke this perverse impulse, which threw him into a state of anxiety, accompanied by profuse perspiration, vertigo, palpitation of the heart, craving for the skin of a woman. He must, with scissors in hand, follow the woman that attracted him, but he did not lose consciousness or self-control, for at the acme of the crisis he took from his own what was denied him from the body of the girl. During the whole crisis he had erection and orgasm, and at the very moment when he began to chew the piece of his skin, ejaculation set in. After that he felt greatly relieved and comforted." [Krafft-Ebing, *Psychopathia Sexualis*, pp. 156-157.]

And you think *you've* got problems?

BEAVER HUNT

Photo by Boyfriend

Sex and sun—in that order—are 22-year-old Terie's two favorite things. She's a full-time student from Denton, Texas, who spends her extra indoor hours working out and dancing. Terie dreams of long, uninterrupted fucks on a tropical island with her boyfriend. Evidently her all-over tan craves some all-over lovin'.

Photo by Friend

Brains and fuckability meet in 24-year-old Rheanan from Torrance, California. Rheanan is a premed student who likes solving logic problems, challenging Mensa members to tests of higher IQs and outwitting *Jeopardy!* On the earthier side, her fantasy is to make love on a waterbed covered in oil. Presumably, she'd like to have her brains fucked out.

AMATEUR PHOTO CONTEST

MODEL RELEASE/ENTRY FORM

To enter HUSTLER *Beaver Hunt* you must fill out and send this release and COPIES OF TWO FORMS OF ID, ONE WITH PHOTO (i.e., driver's license, passport, work or school ID card or photo ID issued by a state). Second ID can be a birth certificate, selective service card, baptismal certificate, Social Security card, credit card, marriage certificate or immigration card. Send photo copies, not originals. Send two or more sharply focused color prints or slides. Showing pink is optional at entry stage. All photos become the nonreturnable property of HUSTLER Magazine, which buys all rights in perpetuity to photos we publish. If we publish your photo, you'll win $250 and a chance to be chosen for an extended pictorial worth $5,000. Send photos, IDs and release to HUSTLER *Beaver Hunt*, 9171 Wilshire Blvd., Ste. 300, Beverly Hills, CA 90210.

Please Print

Model's Name

Any Alias, Nickname, Stage or Pro Name

Name to Be Published

Date of Birth **Phone (include area code)**

Model's Social Security Number

Address

City **State** **Zip**

Occupation

Hobbies

Sexual Fantasies

Include Separate Sheet if Necessary

Photographer

Address

WIN $5,000 CASH!

NEW ID LAWS, SEE DETAILS BELOW

NOTE: PRIZE MONEY SENT TO MODEL ONLY

In consideration of $250, I hereby give HUSTLER Magazine, its affiliates, successors and assigns, and those acting under its permission or upon its authority, full rights and exclusive permission in perpetuity to copyright and/or publish any photographs of myself with or without my name and to make any changes or any additions whatsoever to such photographs, portraits or any of the above information, whether true or fictional. I understand that editorial matter will accompany these photos and that my photographs can be published in other affiliated magazines. I certify that I am of full age and am possessed of full legal capacity to execute the foregoing authorization.

WARNING: ANYONE SIGNING THIS RELEASE FORM OTHER THAN THE MODEL WILL BE SUBJECT TO MONETARY DAMAGES AND/OR CRIMINAL PROSECUTION.

I DECLARE UNDER PENALTY OF PERJURY THAT ALL OF THE INFORMATION I HAVE GIVEN ABOVE IS TRUE AND CORRECT.

Model's Legal Signature **Date**

Friend

Does this look like a girl who digs spiders and bats? Twenty-four-year-old Shannon says she also likes snakes. She's a housewife from Porterville, California, who works on her car, collects clocks, and likes leather, Harleys and driving fast. Shannon wants to make it with Axl Rose. Yeah, yeah. Rock 'n' rollers get all the choice babes.

Photo by Ex-Boyfriend

This may not be 21-year-old Mandy's favorite sexual position, but it's a helluva start. Mandy's a topless dancer from Kokomo, Indiana, who livens up her work routine with off-hours modeling and dancing. Her fantasy is to have sex with two men—something she could easily do in this position.

Photo by Husband

Twenty-nine-year-old Morgana is a retail sales manager from Marysville, California, who's into sex, boating, movies and modeling. Her fantasy is to star in an XXX-rated video. Lights, camera—you with the whip, take center stage!

Something on the ceiling has caught the attention of 20-year-old Lita from Albuquerque, New Mexico. Lita's a nurse's assistant, and she likes to ride horses, play basketball and read. She wants to give head while either having a girl lick her pussy or getting it up the ass. Maybe she sees her husband breaking into the bathroom through the air duct. Lita spends too much time in the john thinking up this kinky stuff!

Photo by Husband

This Beaver's got a sense of humor, and a sexy new pair of tits, looks like. Thirty-one-year-old Nicolle is a housewife from Farmington, Michigan. When she isn't swimming or dancing, she's dreaming about appearing in HUSTLER Magazine. Wake up now, Nicolle! The tub's running over.

Photo by Husband

Photo by Boyfriend

Currently unemployed, 31-year-old Amanda Lynn has plenty of time to indulge in her favorite hobbies, which are camping and fast motorcycle rides. She's a native of Fresno, California, and would love to make her boyfriend's fantasy come true: a threeway with the two of them and another woman. Fantasies like Amanda's sure liven up the unemployment line.

THE POWER LINE

MAKE THE CONNECTION

- No credit card needed!
- Regional Bulletin Boards
- Nationwide
- Messages from:
  - Next Door
  - Across Town
  - Around the Country

The number that's *hottest* ...

... the number for *you*.

1-900-741-4000

Call Right Now! Only 95¢ a Minute.

Be sure to call our line with messages from ladies only...
...call *Ladies in Waiting* 1-900-654-6000. 95¢ per minute.

Marissa
BEAVER HUNT
2nd FINALIST
Number Two
TOO HOT!
Photography by Matti Klatt

Twenty-four-year-old Marissa from Tampa, Florida, has risen to the rank of Second Finalist in *Beaver Hunt*'s $5,000 Grand Prize competition, winning $1,500 in the process. Marissa, a teacher, likes HUSTLER Magazine because it's educational. She wants to go back in time and fuck the Emperor Nero while Rome burns around them. Let's hope she makes it back to compete with our other finalists for the HUSTLER *Beaver Hunt* Grand Prize—$5,000 and an expenses-paid trip to an exotic paradise for a HUSTLER pictorial. It's not too late to enter, ladies. Start shooting!

THE 900 CONNECTION

YOUR GUIDE TO EXCITING 900 NUMBERS

BIZARRE SECRETS

LISTEN TO WILD UNCENSORED CONFESSIONS WITH CONTACT PHONE NUMBERS.

OR RECORD YOUR OWN MESSAGE.

1-900-646-SINS

SECRET CONFESSIONS

SIZZLING TRUE CONFESSIONS... BIZARRE, BUT TRUE.

IT'S THE LINE EVERYONE'S TALKING ABOUT.

1-900-535-TRUE

INTRO-LINE USA
1(900)999-LINK

LIVE PARTY LINE ①
1(900)999-LIVE

TRUE CONFESSIONS LINE
1(900)535-TRUE

NATIONAL DATELINE
1(900)258-LOVE

DATE-LINE USA
1(900)456-DATE

SINGLES CONNECTION
1(900)535-MEET

SINFUL EXCHANGE
1(900)646-SINS

DATING CONNECTION
1(900)646-DATE

JOIN THE PARTY LIVE!

FOR OUTRAGEOUS NON-STOP ACTION CALL THE NATIONAL LIVE PARTY LINE!

MEET NEW FRIENDS EXCHANGE PHONE NUMBERS AND???

①

1(900)999-LIVE

MAKE THE CONNECTION

4 GREAT WAYS TO MEET SEXY GIRLS

THE DATING CONNECTION

REAL WOMEN WHO WANT TO DATE NEW AND EXCITING MEN. CALL TODAY

1(900)646-DATE

THE NATIONAL DATELINE

SINCERE SINGLES SEEKING LONG TERM RELATIONSHIPS WANT TO MEET YOU

1(900)258-LOVE

INTRO-LINE USA

MEET YOUR IDEAL LOVER ON INTRO-LINE USA. THE WILDEST BULLETIN BOARD ANYWHERE.

1(900)999-LINK

SINGLES CONNECTION

THE EXCITING NEW WAY FOR SINGLES TO MEET. FOR DIRECT CONTACTS IN YOUR AREA.

1(900)535-MEET

SPONSORED BY A.C.G. ALL CALLS $2.00 1ST MIN. 95¢ EA. ADDITIONAL MIN.
① Not available in all areas

Hours of Hot and Informative Videocassettes!

Lessons in Lust

Finally on video . . . the first ever, live on camera step-by-step "how-to" demonstrations! Here are four erotic self-help tapes where all the major sex acts are explored in explicit detail in this quartet of lessons in lust!

☐ How To ENLARGE YOUR PENIS.
Meet Scott Taylor . . . "king of penis enlargement" and see actual penis growth occur right before your eyes! He's bigger than John Holmes and you can now find out exactly how his techniques can work for you! No man interested in increasing penis size can be without this tape!

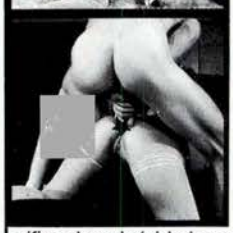

☐ How To Perform FELLATIO.
Karen Summer can teach any woman how to give perfect head, even perform "Deep Throat". See her and others demonstrate and discover some new and 'special' tricks! Magnificent and vivid close-ups!

☐ The Fine Art of ANAL INTERCOURSE.
Luscious Erica Boyer surrenders her ass in this common sense primer for anal novices and hardcore buggerers alike! A spectacular and most daring video! Packed with outrageous footage of how to fuck ass! A must for any collection!

☐ The Fine Art of CUNNILINGUS.
See Mark Wallice go down on tender teasers Tiffany Blake and Kari Foxx. Learn anything and everything you'll need to know about sucking pussy . . . including special secrets to doing what every woman wants and doing it better than any man alive! Raise your make-out score by becoming an expert!

1 for $19.95 • 2 for $32.95
3 for $37.95 • all 4 for *only* $39.95
•VHS *format only* •

PLEASE USE ENTIRE AD AS YOUR ORDER FORM

TO ORDER: Send name, address & ZIP code. Enclose check, M.O., plus $3 extra for postage & handling. Calif. residents add 6 1/2% sales tax. For C.O.D. send $5 for P&H only. Canadians remit in U.S. funds – no C.O.D.'s.

Send to: **VCR** Dept. HU790
P.O. BOX 35445 • Los Angeles, Ca 90035

ENLARGE YOUR PENIS TO IT'S MAXIMUM! HAVE ERECT MEASUREMENTS OF 9, 10 EVEN 12 FULL INCHES!

The **MERLIN** is the **ONLY** Penis Developer you will ever need!

Is the size of your penis bringing you down? Sure, the medical authorities say the size doesn't count, but as long as women have a need to be filled, they will demand the full measure of devotion. And no amount of psychological reassurance will fill the gap between expectation and reality.

Now, with a simple device you can follow in the footsteps of thousands of men who have proven that there is a way to INCREASE PENIS SIZE and THICKNESS! The device is called the MERLIN ELECTRIC VACUUM ENLARGER. A safe and proven natural way to add inches to penis length and thickness. With the MERLIN, you will see yourself grow to dimensions you never thought possible.

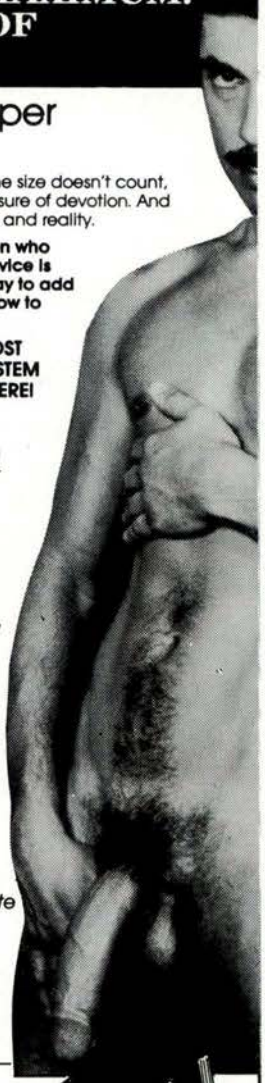

HOW CAN THE MERLIN ELECTRIC VACUUM ENLARGER INCREASE PENIS LENGTH & THICKNESS?

Your erection is caused by blood flowing into hollow caverns inside your penis. The caverns fill with blood and your penis grows in size and thickness and becomes stiffer and stiffer until the caverns are filled with all the blood they can hold. BUT, IF YOU INCREASE THE CAPACITY OF THE CAVERNS BY MAKING THEM BIGGER, THEY HOLD MORE BLOOD and you have a correspondingly longer, thicker penis. Regular use of the **MERLIN** gently urges the caverns to expand . . . expand . . . expand. You'll see the astonishing results the first time you use your **MERLIN.** Your penis will grow inside the clear, picture window sleeve. Immediately you'll see just how really BIG . . . how really FAT . . . how LONG . . . how HARD and STIFF your own penis can get! And after regular sessions with the **MERLIN** you'll probably find as do most men that these size gains don't go away! They become a part of you to thrill and excite her!

THE MERLIN IS SIMPLY THE MOST POWERFUL ENLARGEMENT SYSTEM YOU CAN PURCHASE ANYWHERE! AT ANY PRICE!

This powerful, totally electric unit (U.L. approved) is equipped to plug into any wall outlet to give you continuous, even sucking power until you shut it off! Unlike noisy electric vacuum enlargers costing upwards of $100 — the **MERLIN** is "quite as a whisper." This sophisticated instrument is by far the state of the art in penis enhancing machinery. It has taken time, money and first-class engineering to produce what many have called the "Rolls Royce" of vacuum enlargers. The **MERLIN** is a finely crafted precision instrument designed to create the vacuum needed to make the male organ LONG and THICKER. If you are truly serious about penis enlargement — the **MERLIN** will do the job for you!

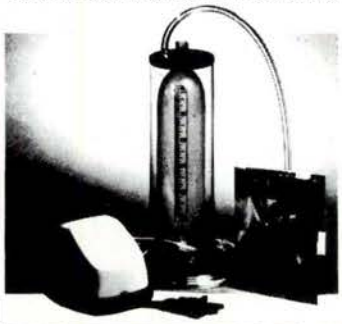

AVAILABLE ONLY BY MAIL NOT SOLD IN STORES

Regular $69.95
Special introductory price

only **$35** *complete*

OR The Deluxe Model. A heavy duty unit, even more durable and will last a lifetime. Also contains assorted cremes and gels for super erotic sensations. A regular $89.95 value, now only **$40** complete.

AT LAST! A BOOK THAT ILLUSTRATES THE PURE JOYS OF MASTURBATION!

In a short time you can learn new ways of enjoying sexual ecstasy alone or with your partner! Dozens of techniques are exposed in words and photos. Every act, every method, every device is discussed in detail. Learn to enjoy prolonged periods of continuous ecstasy! To delay your climax as long as you want! To make your climaxes super-charged with power and sensations.
A must for the connoisseur of erotic delights!

only **$10**

NOW ON VIDEO

HOW TO ENLARGE YOUR PENIS

FIRST, EVER, LIVE ON CAMERA STEP-BY-STEP "HOW-TO" DEMONSTRATION!
MEET SCOTT TAYLOR . . . "KING OF PENIS ENLARGEMENT"

He'll show you what phenomenal increases he has made in both the length and diameter of his penis with careful experimentation. Finally, he has hit upon the most efficient enlargement method to date! This video tape is a full color, detailed, step-by-step explanation by Scott of what you need to know to increase your own genital size.

FULL DEMONSTRATION BEFORE YOUR EYES! ANSWER ALL YOUR QUESTIONS!

- Find out exactly what is happening to your penis to make it grow longer and thicker!
- Discover what the enlargement process really feels like!
- Find out how big you can expect your penis to get!

VHS ONLY • Regular $49.95 • Now only **$30**

SPECIAL MONEY SAVING OFFER SAVE AN EXTRA $30 WHEN YOU ORDER:

The MERLIN Electric vacuum Enlarger (Deluxe)	$40
Penis Enlargement Video	$30
The Big MASTURBATION BOOK	$10
TOTAL VALUE	$80

You pay only **$50** (Save $30)
(add $5 for P&H)

VENTURA SYSTEMS Dept. HU790
P.O. Box 7021 • Tarzana, Ca 91357

I have enclosed $_____ ☐ Check
☐ Money Order
☐ Send C.O.D. I enclose $3 to cover additional postage & handling only.

The **MERLIN**
☐ Regular Model . . . $35 ☐ Deluxe Model . . . $40

VIDEO
☐ How to Enlarge You penis $30
☐ MASTURBATION BOOK $10

SPECIAL MONEY SAVER!
☐ I want to save $30 extra. Send me the enlarger, the video and the book all for only **$50.**

Canadian resident remit in U.S. funds
POSTAGE & HANDLING CHARGES:
Orders to $30 add $3 for P&H • Orders $31 to $40 add $4 P&H • Orders over $40 add $5 for P&H

NAME *(PRINT)* _____
ADDRESS _____
CITY/STATE/ZIP _____

Calif. Residents add 6 3/4% sales tax • Use ZIP code

CALL THE PARTY LINE

COAST TO COAST – 99¢ PER MIN.

TALK WITH HOT PHONE SEX GIRLS & 6 OTHER PEOPLE
JOIN THE PARTY OR JUST LISTEN IN!

We also offer HOT "Taped Recorded Fantases"
$5 for 7 minutes

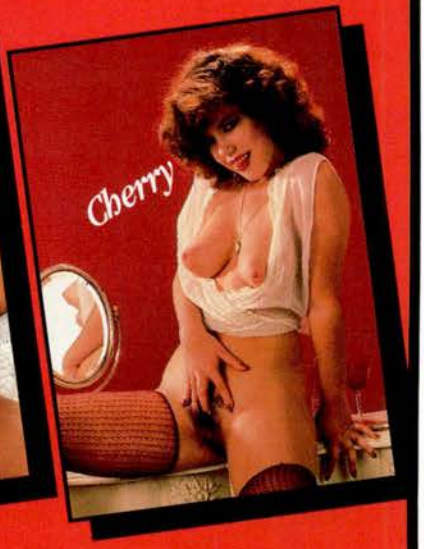

"California Girls" – 79¢ per min.
1-415-543-SEXY 7399

CALL NOW!
Nation Wide • Adults Only • 99¢ Per Min.
1-800-525-GIRL 4475

(415) **956-8999**

213 **624-0500**

GUARANTEED!

BIGGER HARDER & LONGER LASTING ERECTIONS!

YOUR PENIS WILL GAIN 3 TO 4 INCHES IN JUST 2 DAYS. . .OR YOUR MONEY IS FULLY REFUNDED!

Throw away those messy creams, weights and vacuum devices! Now with the **ATLAS** you **will** reach maximum dimensions — this simple, natural way! The **ATLAS** method will prosthetically make your penis **3, even 4 inches longer,** also **thicker** and **firmer.** It will also help in the control of premature ejaculation. You simply **CAN'T LOSE,** because the **ATLAS** is **GUARANTEED TO WORK!** Here is your chance to overcome the problems and insecurities of a penis that is too small. Gain self-confidence and your ability to satisfy women will sky rocket! Join the half-million men who have solved their penis size problems! The original is regularly $30.

You must gain at least 2 inches or your money will be refunded!

INTRODUCTORY PRICE

$19.95

COMPLETE PLUS $3 FOR POSTAGE

OVER 1/2 MILLION SATISFIED CUSTOMERS!

Send $22.95 to **REMMET SALES** Dept. HU790
P.O. Box 20034 • ENCINO, CA 91416-0034

MAIN LABS PRESENTS

The Hottest Product Line In The Nation

Items Not Intended For Illegal Use

Room Odorizer

MIAMI ROCK

(THE NAME SAYS IT ALL TRIPLE STRENGTH)

BOLIVIAN ROCK

(ALL ROCK, THE BEST "OUR BEST SELLER")

½ oz. $60.00
1 oz. $90.00

COCA SCENT

(MANNITOL OR INOSITOL)

1 oz. $25.00

LETTUCE "O"

(BLACK ONLY)

1 oz. $25.00

THE ULTIMATE BLAST!!

Liquid Aromas ..... $6.00 Per Bottle

BOLT THRUST! HARD WARE RUSH QUICK SILVER LR

Sample Pack Available
$15.00 Call Today

Order By Phone — Fast Service
CALL (419) 473-1146

- Terms - C.O.D. plus Shipping
- Visa and MC Accepted
- All Orders Must Be Call In

WHY BUY...OR RENT...

THE SAME OLD BORING VIDEOS FEATURING THE SAME OLD BORING PORNO STARS, WHEN YOU CAN BE WATCHING THE HOTTEST, MOST EXCITING NEW CONCEPT IN ADULT VIDEO ENTERTAINMENT!

A RARE TREAT!

Where pornography has been legal, accepted and available for quite some time, consumers of adult entertainment found themselves getting jaded, bored, and in search of something "new". Tired of the same old productions being offered at exorbitant prices and featuring the same shopworn porno actresses, a small group of adventurous couples got together and started a club so they could purchase or exchange with other members, high-quality videotapes featuring amateurs having explicit sexual relations of all kinds! If you've never seen an "amateur" hardcore video before, you are in for a treat — there is nothing quite like it! There is something so spontaneous, so exciting, and so downright **cock-stiffening** about seeing real, ordinary people like housewives, stewardesses, sorority girls, secretaries, nurses, and their lovers having oral, anal, group, and kinky sex that **you must see it to believe it.** When you realize that the young girl from Des Moines who **takes two cocks up her ass at once,** (tape #SV-31) is actually a receptionist for a law firm, it adds a **new dimension** to your sexual pleasure . . . one that is pretty hard to beat! Or when you see the young blonde housewife experiencing **triple penetration,** (tape #SV-45) and realize that she could be your next door neighbor, it's enough to make your mouth water with sexual excitment! There's no doubt about it, this new concept of hardcore amateur video has caught on. It is now the hottest, most in-demand type of sexual video.

SOME MEMBERS WISH TO PERFORM BEFORE THE CAMERAS!

But, you **DO NOT** have to perform sex acts on camera to be a member and enjoy all the benefits. And you DO NOT have to place your name and/or phone number in our confidential phone book. We would need your consent and signature to do this. Therefore, if you so desire, you can remain completely anonymous and just purchase videotapes or photo albums for your viewing pleasure. The **CHOICE IS YOURS!**

PROFESSIONAL QUALITY WITHOUT THE PROFESSIONAL PRICE TAG!

These are not typical "home-made" videos. We are dedicated to **quality.** These productions are shot **live** in homes, motels, apartments, backyards, vans, garages, etc. After our experts select them, they are professionally converted to 3/4" master tape, color enhanced and duplicated with state-of-the-art technology. **The quality is as good as store bought tape** — but with one big difference . . . the **PRICE!** No big name stars, no big production costs, no big staffs and crews, and **no big royalties to be paid.** The net result is you have access to the hottest new idea in sexual entertainment for little more than the cost of a blank tape!

YOU CAN BECOME PART OF THE SOPHISTICATES!

If you are **really interested,** and we mean really, you can become a member of The Sophisticates and enjoy all the benefits and privileges of membership. We do **however insist** on your **absolute sincerity,** since after all, the other members are revealing their personal identities to you, taking you inside their bedrooms, and allowing you to watch them having intimate sexual contact. It's important that you be sincerely interested in viewing what some people may consider **downright kinky or even sexually deviate.** This invitation is **not** for the squeamish or sexually timid.

50% SAVINGS DURING OUR LIMITED MEMBERSHIP DRIVE!

NOTE: *These are* ONE TIME fees • *No other costs ever!*

With BASIC MEMBERSHIP *you will receive:*

- The SOPHISTICATES CONFIDENTIAL PHONE BOOK. No matter what your perversion or sexual preference, there is someone in your area who is anxious to meet you and have sex with you! This is a members only confidential phone book containing ACTUAL PHONE NUMBERS and PHOTOS!
- The SOPHISTICATES PHOTO ALBUM. Contains 100 pages with more than 230 totally explicit photos of our amateur stars. This color packed hardcore and cum-soaked album alone is worth the price of memebership!
- "SOPHISTICATED LIFESTYLES". Our club newsletter is CRAMMED with photos, stories, tips, ads, events, etc. Published for and by the club members.
- All the benefits and privileges of membership, which includes: free ads, forming local chapters, special money saving offers on blank tapes, video equipment, cameras and much more!

Regular $50 — During this membership drive — **only $25**

With PREFERRED MEMBERSHIP you will receive:

- Everything you get with BASIC MEMBERSHIP (see above) **PLUS**
- **Six different video titles** we will select for you based on your individual interests. Worth many times the cost of membership. Our tapes approximately 60 minutes — in VHS and BETA format.

Regularly $150 — During this membership drive — **only $75**

AVAILABLE ONLY WITH MEMBERSHIP!

Mail to: **THE SOPHISTICATES** Dept. HU790
P.O. Box 64743 • Los Angeles, CA 90064-0743

Yes! I'm tired of the same old crap and want something new, exciting and hot. I want to take advantage of this ONE TIME Registration fee at ½ the price.

☐ BASIC MEMBERSHIP (Reg. $50) now **$25** + $3 Post. (Total $28)
Includes: Phone book, photo album, newsletter & benefits
☐ PREFERRED MEMBERSHIP (Reg. $150) now **$75** + $5 Post. (Total $80)
Includes all of above PLUS *6 different video titles* ☐ **VHS** ☐ **BETA**
My interests are: ☐ Boy/Girl ☐ Orgies ☐ Lesbians ☐ Boy/Boy
☐ Bisexual ☐ Domination ☐ S&M
☐ Interracial ☐ Golden Showers
☐ Other (specify) _____

☐ I enclosed $_____ as full payment ☐ Check ☐ M.O.
☐ Ship C.O.D. I enclose $5 extra for postage & handling only
Enclose correct postage • Canadians remit in U.S. Funds

Signature _____ Age _____
(DO NOT PRINT) No membership accepted without signature

NAME _____
ADDRESS _____
CITY/STATE/ZIP _____

THE NATION'S HOTTEST!

LIVE PHONE SEX!

Over 100 Different Girls! 24 Hours. . . Ready to Satisfy Your Every Desire!

HOT ORAL ACTION

1-800-688-LOVE

95¢ ½ min., VISA/MC, Billed as Talking Personals

2 GIRL PLEASURE FOR 3-WAY ORGIES

1-800-877-LOVE

99¢ ½ min., VISA/MC, Billed as Tau Entertainment

HOLLYWOOD MOVIE STARS

(818) 788-LOVE

49¢ ½ min., VISA/MC, Billed as Talking Personals

WET, WILD, FUN! 1-800-283-4FUN

99¢ ½ min., VISA/MC, Billed as Epsilon Entertainment

24 HOURS

- ★ LIVE ADULT PARTY LINE
- ★ EXCLUSIVE BULLETIN BOARD
- ★ PERSONAL VOICE MAIL
- ★ PRIVATE ONE-ON-ONE ACTION!

NO CREDIT CARD NEEDED!

GUARANTEED ANSWERS TO PERSONAL DESIRES
on Voice Mail service and One-On-One
HOT LIVE TALK!

1-900-999-4FUN

NO CREDIT CARD NEEDED!

$1.49 per min.

THESE SEX STIMULATORS MAKE THE DIFFERENCE BETWEEN ROUTINE PLEASURE AND A FAR-OUT EXPERIENCE THAT'S ABSOLUTELY NOVEL!

VENUS BUTTERFLY MASSAGER

NEW! DIFFERENT! INCREDIBLY EXCITING! That's the VENUS BUTTERFLY MASSAGER!! Developed exclusively for women, it can be worn anywhere, providing maximum freedom of use, with the ultimate in privacy and pleasure!! Remote power pack, variable intensity control, comes complete with batteries. Something to remind your lady of you, when you're not around!! Absolutely undetectable when worn, she'll get her jollies all day long, with the VENUS BUTTERFLY MASSAGER!!

266D **$14.00**

JACK HAMMER

Give her a 110 Volt charge. Just plus this eight-inch electric plunging penis-shaped vibrator into the wall — and watch her climb the walls. Soft-latex covering a ribbed, springy go-getter. Get this and get her going!

266U **$28.00**

ORO-STIMULATOR

Strokes up and down, up and down, with a degree of control from a feather touch to a definite squeeze!! Once the ORO STIMULATOR is in place, your hands never need touch your penis!! You can change positions, lie on your back, kneel, stand up, sit . . . the ORO STIMULATOR will still gently, or firmly, stroke you!! NOTHING can mold itself to you like this exciting device!! Excitement you can hold in your hand!!

268F **$25.00**

ULTIMATE COCK

The most incredibly life-like cock you've ever seen, felt, or had an orgasm over! 7" of unbelievably real pussy-stretcher (or asshole puckerer) ever offered anywhere! The "ULTIMATE COCK" really feels like the REAL THING . . . and you should be so lucky! Wrinkled, realistic scrotum, and a veined, circumcised shaft and head. Soft, "feel-of-flesh" plastic, with just the right amounts of firmness and "give". The ULTIMATE COCK will take your breath away, or make your lover explode with wild orgasms! Don't leave home without it!

100E **$24.00**

STAY-UP

Probably the worst thing that can happen to a swinging stud like you, is when you're ready for SUPER HOT and HORNY night of loving, and you blow your cum before the person you're with even gets wet and slicky! "STAY-UP" has been designed with you in mind! Scientifically formulated to assist in getting it up and keeping it up, "STAY-UP" will put the punch back into your prick, and keep it up, hot, hard and ready! This is truly the answer to a maiden's prayer!

209A **$6.00**

THE BOLD BUNCH

MAN HANDLER DUKE STUD SUPER STUD

Put some fun in your sex life! These hot vibrators are the life of the party! Each is flexible, yet strongly-rigid. Natural-shaped and ready for any kinky kind of action you want–or she wants. Left to right: THE MANHANDLER is a 9" dandy that is tough and formidable looking and just the right size for that big, big bang. THE DUKE has an 8" shaft that will tease and tantalize you and your mate to the highest pitch of passion. THE STUD is an 8½" vibrator that might steal the scene, arouse your ardor fast . . . to the fucking fullest. The Super Stud is 10" of pleasure that will fill up all available holes. Buy all four and add a spice of pleasure to her life.

259G 259H 259K 259Y **$13.00 EACH**

PENIS ENLARGER PUMP

The PENIS ENLARGER comes complete with that famous book: "How to Enlarge Your Penis." Make the girls cry — for MORE! Do you dream of gagging Linda Lovelace with your huge dong? Do it to it. It's helped thousands of men, why not you, too?

272A **$25.00**

CANDY FANTASY DOLL

Are you in for some FUN! A new process and heavy-duty construction creates CANDY, with exciting new skin textures and enormous firm breasts, hard nipples, open mouth, ready pussy, willing ass. You won't believe it till you feel it, then you'll never let go. GET HER. GET DOWN. GET GOING! She stands 5' tall, blonde, blue-eyed and a real darling!

277 R **$49.00**

ANAL AROUSER

Is that tight little bung-hole a little tough to get into, without a quart of KY and a broken back? Try the ANAL AROUSER - it slips in nice and easy, then by using the bulb you can pump it up, and your partner's asshole opens. It also vibrates, and has a remote control that will quiver your balls while you watch him (or her) squirm with pleasure!

141P **$18.00**

SLIM-LINE VIBRATOR

This handy little VARIABLE SPEED VIBRATOR delivers BIG, BIG SENSATIONS right where you want them. A solid 6" of sturdy plastic, it's powerful pulsator will DRIVE HER WILD! Small enough to take anywhere and use anywhere–on her CLIT, in her PUSSY, or up the ASS! Cums in RED or BLACK. BATTERIES INCLUDED!

264C 264D **$7.00** EA.

PLEASURE PECKERS

Six, seven or eight-inch ersatz penises. Strap one on her for that she-male look! Or slide it over your cock and drive her wild with double-dick dreams. This is a lifelike penis that stands rigid yet is soft and supple, hollow inside and LOTS of FUN!

103A 103B 103C **$7.00 ea.**

PULSATING PUSSY

The newest edition of the bachelor's friend! Something warm, and wet, and wonderful, designed to make even the softest of schlongs get up and hold its head high! Far be it from us to advocate masturbation, but in the event you can't find a willing pussy that's attached to a hot body, use the new PULSATING PUSSY and take your troubles in hand! Battery operated, vibrator driven, natural appearing and feeling, the new PULSATING PUSSY is definitely designed with the "one-hand" reader in mind!

152C **$17.00**

MIDNIGHT SPECIAL KIT

Every possible fantasy springs to life with this amazing, alluring, arousing and kinky combination of thrill toys: Starts with a 7" vibrator complete with batteries, and a host of sleeves that fit over the vibe and deliver ecstasy in wild sizes and shapes. We're talking party time guys! Dig it! She will, too!

534A **$25.00**

THE "G" SPOT VIBRATOR

Smooth and slightly curved in just the right spot, this soft, latex, flexible vibrator is easy to maneuver into just the "right" position. Battery-operated to run and run for your exclusive pleasure.

403E **$10.00**

HANDJOB LUBRICATING LOTION

HOLD ON, THERE, PARTNER. This stuff is SLIPPERY! A rare and exotic TURTLE EMOLLIENT makes this a real gush-rusher! She'll lead you to her G-spot. She'll land you on her clit. She'll hijack your hand to lube her nipples. And she'll play all day with your penis if you let her dab a drop or two of this body-lubricant-compatible lotion.

234A **$5.00**

CALL TOLL FREE 1-800-421-7251
FOR VISA OR MASTERCARD USE ONLY

DEPT. HU0790

ERIK IMPORTS
1640 W. Adams Blvd., Los Angeles, CA 90007
Add $3.00 per order for handling & postage
Calif. residents add 6½% Sales Tax.
OFFER VOID IN CANADA

X _____
Signature — I certify I am over 19 years of age.

Name _____

Address _____

City _____ State _____ Zip _____

☐ charge my credit card as follows: ☐ Mastercard ☐ Visa
Checks and Money Orders Accepted

Card No. _____ Exp. _____

☐ 266D	$14.00	☐ 259K	$13.00	☐ 103A	$ 7.00
☐ 266U	28.00	☐ 259Y	13.00	☐ 103B	7.00
☐ 268F	25.00	☐ 272A	25.00	☐ 103C	7.00
☐ 100E	24.00	☐ 277R	49.00	☐ 152C	17.00
☐ 209A	6.00	☐ 141P	18.00	☐ 534A	25.00
☐ 259G	13.00	☐ 264C	7.00	☐ 403E	10.00
☐ 259H	13.00	☐ 264D	7.00	☐ 234A	5.00

☐ Please send free illustrated brochure.

THE EMPORIUM©

COLUMBUS COLLEGE CO-ED CALLS
1-800-648-COED or **1-800-648-2633** $1.50 per minutes.
V/MC/AMEX/CB/DIN/DISC/MO. 7 Days a Week, 24 Hours a Day.

MISTRESS TERESA & Her **TEMPTRESSES.**
Let us Talk, Tease & Torment you by Phone.
Call **1-800-526-9278.** V/MC

SUZETTE'S DREAMLINE. BRING YOUR DREAMS TO LIFE OVER THE PHONE. 1-800-826-8922 (Visa/MC)

CAROLINA PILLOW TALK. MAGNOLIA SWEET EROTICISM--
Live, Slow Sex. Toll Free Call Backs
1-800-332-2181 or **1-919-723-0055** MC/V/Amx

FOR THE SEDUCTION OF BARBI Call **213-556-1244**
—CALIFORNIA GIRLS—
CALL PAM & MINDI 213-859-2442

SENSUOUS & AGGRESSIVE
Call **JACKIE 1-212-840-5522**

ROMANTIC INTERLUDES—Lust, Passion and Excitement.
Call **1-900-226-4400.** Only $2.00 per minute.

"TINA'S-HOT TIPS", Live-Phone-**SEX (301) 942-7077.** V/MC

DOMINATION PHONE SEX! Mistress Elena knows what you need. Call now! **415-282-7744.** V/MC

CANDY'S JUICY-LIVE-PHONE-SEX. (301) 933-2900. V/MC

HOT SEXY PHONE SLUTS. FREE VIDEO with first call.
Angel's Nest **1-702-366-0001**

I KNOW WHAT YOU WANT! Call Mistress Vanessa **305-962-4099**
LET ME BE YOUR FANTASY VIRGIN...Call DAWN 305-963-3022

YOUR FANTASY IS MY TURN-ON! Only $2.00 per minute.
Call **1-900-446-8255** to Excite Me.

HORNY COLLEGE GIRL LOVES SEX— Call **BECKY—212-840-5556**

LINDSY'S LOAD LINE. HOT, WET, & KINKY! 24 hrs live.
All major credit cards accepted **(916) 753-8520.**

ANGIE'S ANAL PLEASURE—1-800-322-ANAL (Visa/MC)

WILD, UNTAMED KINKY PHONE SEX—
Call Patty **305-961-9533**

CANADA'S LUST LINE. WE LUST FOR YOU!
1-800-FOR-LUST. (VISA/MC)

LIVE PHONE FANTASY—1-800-544-1068. 24 Hrs.
Free Call Back. Credit Cards.

**** SUCK & FUCK OUR HOT WET CUNTS ****
Phone Sex/Panties **(702) 458-7337 & 7338** MC/Visa

SENSUOUS DATES—They're **HOT, EROTIC** and **AVAILABLE!**
Call **1-900-226-7111.** Only $2.00 per minute.

KINKY BEDTIME STORIES. 1-212-472-2769. 24 Hrs.
TELE-TRAINING NOW! 1-201-489-1785. 24 Hrs.

COLUMBUS COLLEGE CO-ED CALLS
$1.00 per min. 7 Days a Week. 24 Hrs. a Day.
1-614-268-8300, V/MC/AMEX/CB/DIN/DIS/MO.
Call us and Help us with our Education.

WET & WILD CO-ED!! CALL MARSHA 1-213-859-2365

OUR TEXAS HOT ASSES ARE WARM,
WET AND READY FOR YOU! Phone Sex
(214) 233-4512 (214) 233-4517. (214) 233-4519

X-RATED, EROTIC PHONE SEX! Call MANDY 317-254-8474

KINKY CALIFORNIA GIRLS WANNA CUM WITH YOU!
714-783-6754

FLORIDA GIRLS WITH VISUAL PHONES. 1-900-258-1212

FIANCEE EXPRESS, Video/Free Brochure/or
$2.00 list! Box 5194, Dept.J, York, PA 17405-5194

BIG $$ IN PHONE SEX 100,000+. IMMEDIATELY Send $9.95
to: Superstar Ent. 1313 S. Military Tr. #125,
Deerfield Bch., FL 33442

SEXY LATIN, ORIENTAL GALS SEEK MEN. Free Photos.
LATINS. Box 1716-H. Chula Vista. CA 92012 or
call (24 hrs) **619-425-1867.**

UNLIMITED LADIES IN ART! Sample $20.
to: L&L 180 College Park, Q-9, Elyria, OH 44035

Join the **CANADIAN NYMPHOS CLUB, FREE MEMBERSHIP**
call **TOLL FREE 1-800-668-9944**

To Run Your Ad in *THE EMPORIUM*©
Call (212) 986-6642 or (212) 490-0172 or write to Bargel Communications,
800 Second Ave., New York, NY 10017.

PURE SENSUAL PLEASURES

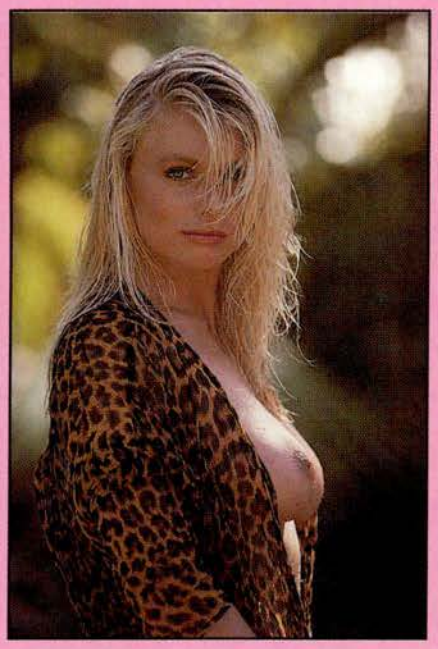

ARE YOURS FOR THE ASKING

RITA'S ALWAYS READY

24 HOURS AND LIVE!

1-800-999-RITA (7482)
1-800-888-SEXY (7399)

BILLED ON MC/VISA AS GAMMA & UPSILON, MEMBERS OF SYSTEM 800 GROUP. ONLY 99¢ PER HALF MIN. MUST BE 18.

FREE!

FULL COLOR CATALOG OF
X-RATED VIDEO AND SEX TOYS!

The Sexual Adventure That Never Ends!

Just fill out the coupon below and we'll rush our brand-new 64 PAGE ALL COLOR CATALOG crammed with HOT, HOT VIDEOS, SUPER SEXY VIBRATORS, LOVE KITS, POTIONS, LOTIONS AND MORE! Everything you need to have a really great time! And everything we sell comes with our iron-clad guarantee of satisfaction. You'll love it or we'll refund your money!

When you place your order we'll keep you informed about our GREAT MONTHLY SPECIALS, CASH GIVEAWAYS, FREE TRIPS AND A WHOLE LOT MORE!

Don't delay. Send in the coupon today to begin the sexual adventure that never ends! The catalog is absolutely FREE so you have nothing to lose and a lot to gain!

Ultra Corporation Dept. FC61
P.O. Box 3560, Milford, CT 06460-0399

Please rush me my Bedside Delights in an unmarked envelope absolutely FREE!

Canadians! Send coupon to Ultra Corp., 4944 Decarie Blvd. CP305. Montreal Que. H3X 3T6. All orders shipped from within Canada.

PLEASE TYPE OR PRINT CLEARLY:

Name _____ (I am over 21 years of age)

Signature _____

Address _____

City _____ State _____ Zip _____

ENLARGE *your* PENIS *to* MAMMOTH DIMENSIONS

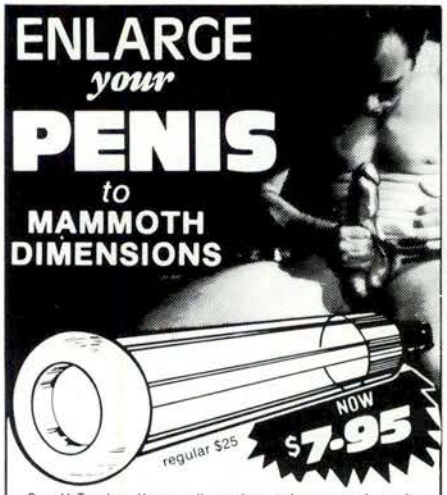

Scott Taylor, the well endowed porno star pictured above, used a very expensive ($45) vacuum enlarger in the best selling video "HOW TO ENLARGE YOUR PENIS". Finally, The **APEX 10 SYSTEM**, a reasonably priced vacuum device that will enlarge your penis to absolute maximum size is now available. It will give you erections that are **harder, stiffer, bigger, thicker** and **longer lasting.** It will also increase your control over premature ejaculation. This is the original $25 vacuum model — now available at our new low price.

Custom Heavy Duty deluxe model regular $35 now **$9.95** complete

Don't be fooled by cheap, breakable imitations. Order your **APEX 10** today!

add $2 for postage on all orders
Canadians remit in U.S. funds

mail to: PRECISE PRODUCTS Dept. HU790
P.O. Box 44825 Panorama City CA. 91412

COMPUTERIZED EXCHANGE
LETTERS • PHOTOS • PHONE NUMBERS and MORE!!

Friends With Pens *excites* YOU TO WRITE

JOIN NOW for outrageous DIRECT CONTACTS!
OR CALL: **1-900-847-LOVE** only $2.00

Send to: *Friends With Pens*
P.O. Box 23548 • Ft. Lauderdale, FL • 33307

☐ Please rush me my first fifteen (15) names and addresses of the people most compatible with me and my interests. Enclosed, please find my one (1) time processing fee of twenty dollars ($20.) cash, check or money order payable to FRIENDS WITH PENS.

Name/Aka _____

Mailing Address _____

City _____ State _____ Zip _____

I am Male ☐ Female ☐ Couple ☐

I am 19-29 ☐ 30-39 ☐ 40-49 ☐ 50-59 ☐ 60+ ☐

My/our special interests and fantasies include (Check up to 5):

1☐ Acting/Modeling	48☐ Garter Belts	28☐ Romance
2☐ Art	17☐ Group Fun	30☐ Safe Sex
46☐ Big Busts	19☐ Health/Fitness	31☐ Sex Toys
3☐ Bisexual	47☐ Legs	32☐ Spanking
5☐ Cross Dressing	20☐ Lingerie	33☐ Straight
7☐ Dancing	21☐ Money $$	35☐ Swapping
8☐ Exhibitionism	22☐ XXX Movies	36☐ Swedish
9☐ Fatties	24☐ Passive	37☐ Swing Clubs
11☐ Fetishes	45☐ Music	38☐ Threesomes
12☐ French	50☐ Oral Sex	40☐ Transvestites
13☐ Friendship	26☐ Photography	41☐ Travel
14☐ Gay	27☐ Roman	42☐ Voyeurism
	49☐ Phone Sex	44☐ _____

I would prefer to write to: Females ☐ Males ☐ Both ☐

19-29 ☐ 30-39 ☐ 40-49 ☐ 50-59 ☐ 60+ ☐

Locations _____

Please Indicate States Requested HUST

SEND THIS COUPON NOW!

The Royal Classic® ...in a class by itself

★ AND IT VIBRATES!

★ FEEL OF FLESH
Safe! Feels and Looks Like Flesh.

★ DELIVERED TO YOUR DOOR OR P.O. BOX
In Plain Brown Package.

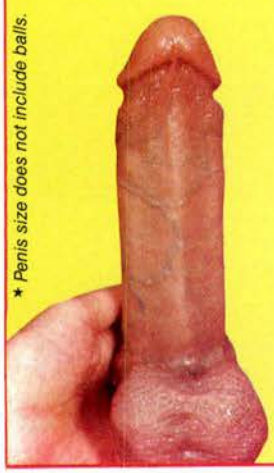

★ Penis size does not include balls.

Send to: Playhouse Products
P.O. Box 3530 Cherry Hill, NJ 08034

Please send me ___ handcrafted "*Royal Classic(s)*"® HU70

Size*	Non-Vibrator Model	Vibrator Model	Color
☐ 6¼" × 1¾"	☐ $44.95 + $3 P&H	☐ $52.95 + $3	☐ Caucasian
☐ 8" × 2¼"	☐ $49.95 + $3 P&H	☐ $57.95 + $3	☐ Mulatto
			☐ Black

Enclosed is my ☐ Check ☐ Money Order
or charge ☐ Visa ☐ MasterCard in the amount of $_____

No. _____ Expires _____ MO. YR.

Name _____

Address _____

City _____ State _____ Zip _____

PLUS ***FREE Sexual Catalog***

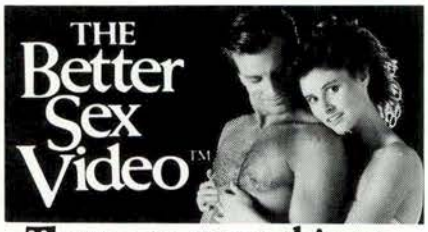

There are some things no woman can resist.

Drive her wild with irresistible new techniques for better foreplay and intercourse. *The Better Sex Video* explains and shows you how in 90 minutes with breathtakingly sensual scenes of sexual practices. Even if you are a great lover, you'll see how *The Better Sex Video* can make *everybody* more irresistible. Shipped unmarked for your privacy.

FOR FASTEST SERVICE WITH CREDIT CARD ORDERS, PHONE TOLL-FREE

1-800-866-1000.

(Mon.-Sat. 9 a.m. to 8 p.m. EST)

Mail to: H2
Better Sex Video Series/Suite 309
6555 NW 9th Ave., Ft. Lauderdale, FL 33309

Please send me ____ cassettes of The Better Sex Video, at $29.95 each plus a $3.00 handling and shipping charge.

☐ Check enclosed ☐ VISA ☐ MasterCard

Account Number _____

Exp. Date ___/___ Signature _____
I certify I am at least 21 years of age.

Name _____

Address _____

City _____ State _____ Zip _____

Allow 2-6 weeks for delivery.

Help

Hi, I'M BARBIE A CANADIAN BEAUTY CONTEST WINNER. I'm a friendly, passionate female seeking contact with men, any age for friendship and more. **I TRAVEL.** Want to be my friend? I'll send you a sexy voice cassette, color photos, or video of me in furs, delicious sheer bra, panty, garter, nylons, heels, feet and nude. Step-by-Step Undressing. **PLUS** a long sexy **PERSONAL** letter.

SEXY color photos - $5 for 24 or $10 for 60
SEXY color video - $29 (1 hr) VHS or BETA
SEXY voice cassette - $15 (1hr) includes 24 photos
SEXY panty & 24 photos - $15

SATISFACTION GUARANTEED **WRITE SOON**

BARBIE BENSOLE
BOX 1340 HI STN. B, DOWNSVIEW
ONTARIO CANADA M3H 5W3

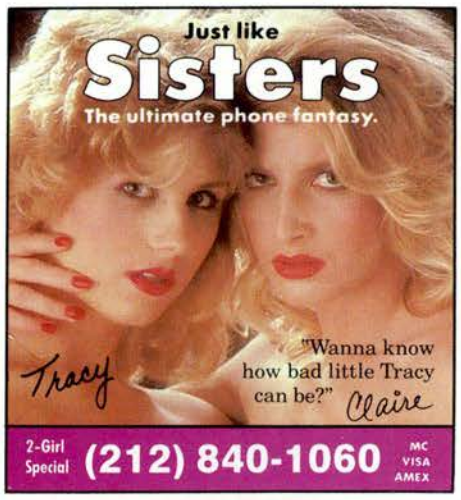

THE MAILBAG

For rates send S.A.S.E. to Mailbag,
279 S. Beverly Dr., #1196, Beverly Hills, CA 90212

Friendly, Personal & Unhurried
(415) 665-5216 Linda's Live 24 HRS V/MC/AE

HOT FOXY YOUNG GIRLS
415/681-5415 Live! 24 HRS V/MC/AE

OUR TEXAS HOT ASSES ARE WARM & WET
Phone Sex **(214) 233-4512, 233-4517 & 233-4519**

GINA'S LIVE PARTY LINE
98¢/½ Min. **1-800-777-4462**
Charge to V/MC as "Voices International"
Live Luscious Girls — Listen/Leave Messages — V/MC
1-900-999-4462 No Credit Card $1.95 1st min. 98¢ each add.

*** SUCK & FUCK OUR HOT WET CUNTS ***
Phone sex/Panties **(702) 458-7337 & 7338** MC/V

MEN/WOMEN/COUPLES!
Bulletin Boards — Private Voice Mail Boxes
24 HRS. **1-900-96-3-SOME** 99¢/Min.

FANTASY LINE
24 HRS. VISA/MC (303) 321-3920

CHICAGO ESCORTS, Pretty ladies come to your location. Noon–4 am. **312-758-8111, 758-6272**

1-900-234-BI-BI $1.50/Min

SEXY LADIES PAY YOU for your special services! Fun & Cash! Exciting details $2. Special Services. Box 100046-H, Ft. Lauderdale, FL 33310

DOMINATION PHONE SEX! Mistress Elena knows what you need. CALL NOW! **415-282-7744.** **$21.50** Credit Cards. Mistress Elena and friend $30

RX: NAUGHTY NURSES PHONE SEX!
Kinky Fantasies To Blow Your Mind!
$25, No Collect Call Backs **415-567-4578** MC/V/AE

CINDY'S HOT TALK! 415-626-6777 V/MC/AE 24 Hrs.
SEXY GIRLS WANT TO MEET YOU! Listen/Record.
1-900-654-LOVE $1/Min — $2/1st Min. Updated Daily

BITCH BITCH BITCH!!
Phone fantasies with the world's cruelest women
415-567-3112 V/MC/AE $19.95 for 15 min.

JENNIFER'S CUM LINE — Sweet, Soft, Seductive Ladies Waiting for Calls from All Hot Blooded Studs! **1-800-347-7325**

$10 L.A. WET SLUTS 714-542-FUCK
$10 HORNY CO-EDS 714-953-CUMM V/MC

*** SWINGERS! ***
1-900-USA-BODS

CUM IN MY MOUTH!
HOT, LIVE PHONE SEX WITH A CALIFORNIA GIRL!
Call SANDY 415-433-3177. Only $14. Visa/MC

DIRTY JOKES 99¢/½ Min. MC/V
1-800-999-6666

PARTYLINE!
California Horny Girls
415-543-SEXY
79¢ per minute

KIM'S PHONE. Friendly & Fun! Why Not?
$15 for 12 min. Call **415-567-4581**

1-900-234-SWING $1.50/Min

TINA'S HOT PARTY LINE!
98¢/½ Min. **1-800-999-8462**
WILD FANTASIES! 1-800-999-4SIN
Charge to V/MC as "Beta Entertainment"
Live Luscious girls — Listen/leave messages — V/MC

ADULT CLASSIFIEDS

RECOMMENDED BEST BUYS

1B PERSONALS

Write me a letter and let me know what you want me to do. I'll do almost anything. I'm your dream girl. Everyone answered that sends $1. to help with stamps.
CELE, BOX 10326, GLENDALE, CA 91209

Husband & wife swingers have photos & videos for sale. Taken at bizarre parties all over So. Ca. Some you won't believe. Rush $5.00 for listing/samples.
Ralph & Gina, Box 85097, L.A., Ca. 90072

LORI - I love to have sex and I'll do it just for you, the way you like it.
Me Alone-Very Horny . . . 12 Pics $3.00
Me with Jeff-Very Wet . . . 18 Pics $4.00
My Nasty Underpanties . . . $10.00
VHS-Video Bizarre . . . $25.00
LORI, BOX 2088, TOLUCA LAKE, CA. 91610

I'm 19 & horny! I like to get sexy letters from men that want to do kinky things to me. Shock me if you can. $2.00 personal letter, $5.00 photos. **LINDA** - Box 2251, Toluca Lake, Ca. 91610

I'm a horny high school teacher. Watch me get it off with Dicks, Tongues & Dildos. $1.00 brings it all. Don't wait I'm willing.
VERA, BOX 2411, VAN NUYS, CA. 91401

GIRLS DORM - There's 20 very good looking and very willing girls here just waiting to hear from you. We have pictures of our parties for $5.00, VHS videos for $20.00 or just be our pen pal. Rush a note and let us know what you want, we can't wait to here from you. We answer all who send $1.00 to cover postage.
(very discrete) PEN PALS, BOX 2479, TOLUCA LAKE, CA 91610.

Nothing, turns me on like Cumming. I love to finger myself and squeeze my tities. Would you like to watch me? We'll cum together. Snapshots $2.00 VHS Video $20. C.H.T., BOX 85097, LA., CA. 90072

LESBIANS - Two big busted corn fed honeys will do it all just for you.
RUSH $2.00 today to: VIEWERS, BOX 32, N. HOLLYWOOD, CA. 91603

VIDEOS

1 HR. ALL MALE VIDEO TAPE: 6-x rated gay videos. Very discrete. $15.00 each. 3 for $30.00. All 6 only $39.95. Mailed in plain wrapper. **CHYST**-Box 85097, LA., CA. 90072

MISCELLANEOUS

FREE CONDOMS. MFG'S outlet has all name brands. Send $1.00 to cover postage. 3 pks - $2.00 more. **MFG LABS,** Box 85067, L.A., Ca. 90072

LIFE SIZE LOVE DOLL: Your personal sex slave. Rush $4.95 plus $2.00 postage to: **PLEASURE**-Box 17390, Encino, Ca. 91416

PORNO SEX COMICS: All classics. Joe Palooka, Popeye, Superman, Fullerbrush Man, Dick Tracy, and many more. 8 sex comics $2.00. 24 sex comics (TJ Bibles) $5.00. Outrageous VHS video $16.95.
COMICS, Box 32, N. Hollywood, Ca. 91603

Shocking Hardcore Videos, Passionate Amatures, Kinky Bizarre Scenes. Hidden until now. FREE video offer S.A.S.E. $2. VIDEO SCENES, BOX 39604, LA, CA. 90039

ALL MEN ARE NOT CREATED EQUAL NOT A CREAM OR SLEEVE

Would you like to have an 8" Dick?

WE GUARANTEE A SOLID 8" in 3 WEEKS

A LARGE, THICK PENIS is a natural desire. While making love, the feeling of being filled to capacity is what women really need and want.

We know that you would like to have a BIG, THICK PENIS. Now, through the privacy of mail order with this Prosthesis you can be PROUD and give your lover a FULL 7 or 8 INCHES of good, HARD DICK. You'll find that you'll need to take it easy on her first . . . until she gets used to being fulfilled so deeply. You'll NEVER have to worry about PREMATURE EJACULATION while using your SOLID 8. WE GUARANTEE IT!

$9.95 Complete
with instruction Booklet & Technique

BIG JEWELS
Box 39682.
Los Angeles, Ca. 90039

WOMEN WILL FLOCK TO YOU
MEN WILL ENVY YOU

TAKE ME ANYWHERE, BUT TAKE ME!

REALISTIC LOVE DOLL

Price Slashed To . . .
$5.95

Add $2 Postage and Handling
Add $1 for rush service

* Firm Breasts
* Well Rounded Body
* Long Flowing Hair
* Life-like Private Features

PRIVATE PAL
Box 32, Dept. HU790
N. Hollywood, Ca. 91603

WE LOVE TO MASTURBATE!

Watch us cum-play with each other with tongues & fingers. We'll send you a nasty letter & some pics.

24 PICS . . . $5 — DOUBLE VIDEO . . . $15
50 PICS . . . $10 — LINGERIE $10

MERYL BOX 39604-Dept. HU790 Los Angeles, Ca. 90039

I LOVE TO CUM!

Watch me spread my legs wide open & play with my swollen pussy! I'm 19 years old and horny!

12 SNAPSHOTS $3 | 36 SNAPSHOTS $5

WET & WILD VIDEO $15

WELL-USED PANTIES $12

MARGIE KAY
BOX 2127-Dept. HU790
TOLUCA LAKE, CA. 91610

NEW Flexible Vibrating **JACK OFF MACHINE**

- WASHABLE AND REUSABLE
- NIGHT AFTER NIGHT OF SATISFACTION

"Custom" Flexible **19.95** DELUXE MODEL $29.95

PLEASE ADD $2 FOR POSTAGE/HANDLING

This incredible NEW machine is one of the best masturbators we have cum across. It sucks, throbs, & pulses your cock! Nothing is better than a cum with our new Jack Off Machine.

EROS-MACK
BOX 8476 . Dept. HU790
UNIVERSAL CITY, CA. 91608

All you have to do is send your name and address and $3 handling

FREE VIDEOS

☐ $2 For Fastest Reply

COMPLETE, CATALOG & INFO. ON WILD & HORNY VIDEOS. ☐ Beta ☐ VHS

VISUAL Box 2411, Van Nuys, California 91401

NO CREDIT CARD NEEDED!

THE DATE CONNECTION™

Talking Personal Ads Arranged by AREA CODE!

You dial in your area code, you only get ads from women in your local area –

Not from across the country!

Why be satisfied with phone fantasies, when you can meet real women in your local area who want to meet you!

1-900-860-1060

Personal ads with Private Voice Mail-"The line Women like best!"

Also- 1-900-999-7100 Ads with Women's phone numbers $2/Min.
Also- 1-900-234-3500 For Couples, Dominants, Submissives, Bi's
Also- 1-900-420-9090 Women's Uncensored Confessions

ADULTS ONLY. ALL LINES ARE $2 FIRST MIN./$1 EA. ADD'L MIN. UNLESS OTHERWISE NOTED.

WE GUARANTEE THAT ALL PERSONAL ADS ARE FROM REAL WOMEN WHO WANT TO MEET MEN IN YOUR AREA—NO PHONIES, NO GAMES!

THE FOXY PARTY LINES

Adults Only

- **Live Group Action**
  Conference with Hot Girls Now!
- **Bulletin Board**
  Horny Girls who want to meet you!
- **Private One-On-One**
  -The way you like it!
- **Sizzling Fantasies**
  -Cum Now!

ONLY 99¢ PER HALF MINUTE, BILLED ON VISA & MC AS IWM COMMUNICATIONS. TOUCH TONE PHONES ONLY

1-800-677-FOXY (3699)
Where the Foxes Hang Out

1-800-677-4SEX (4739)
The Super Sex Line

1-800-677-COED (2633)
Hot, Hungry Coeds

1-900-860-9042 *No credit card needed!*
Telephone introductions from women in your local area who want to meet you!
$2 FIRST MIN./$1 EA ADD'L MIN.

Visa & M/C • Discreetly Billed • 24 hrs

Money Orders to Willow, P.O.B. 85142, LV NV 89185

I will
Please you, Tease you
Love You, Fuck You...
Anything At All
Just Call Willow

Exciting Live Phone Sex
Just $17.95 including direct callback!
(10 minute time limit • $1.50 per minute after 10 minutes)

(702) 38 8-1123

MISTRESS KATRINA

ANAL WORSHIP
CROSS DRESSING
PERSUASIVE CONTROL
FETISHES
ENEMAS
DIRECT CALL BACK UPON REQUEST
VISA M/C AMEX

(8 18) 506-8824

EXPAND YOUR PENIS TO MAXIMUM POTENTIAL ASSOCIATED WITH SEXUAL AROUSAL

11.95

$2 POSTAGE

Do you envy men who have large penis size, like 8, 9, or even 10 inch erections? Envy no more! **SIZEMASTER** may be for you. Maybe you won't get 9-10 inches, but you'll swell to the maximum possible. Gentle suction massage makes the amazing difference.

Compare **SIZEMASTER** to units costing twice as much and more, even $60 electric models. Yet **SIZEMASTER** is only $11.95 and has a 30-day money-back guarantee. Amazing offer... amazing product! Won't she be surprised & delighted! Ask your doctor about **SIZEMASTER**. Sold as a novelty only.

NOTICE: The U.S. Post Office, without clinical tests, has forbidden the claiming of **permanent penis enlargement**, and we make no such claim. But after 10 years and half-a-million sold, we have less than 1% dissatisfaction. And with a 30-day money-back return privilege, you have no risk. So you be the judge. Order today from...

must be 18 years or older to order

MR. BIGG, INC., Dept. HU154
P.O. Box 7100, North Hollywood, CA 91605

CONFIDENTIAL & DISCREET PHOTOS DEVELOPED

Disc-100-126-135 Color film
C-41 Process

PRIVACY GUARANTEED

3½ × 5 Prints	
12 Exp.	$ 5.95
Disc.	$ 6.95
24 Exp.	$ 8.95
36 Exp.	$12.95
Additional Prints .30¢ each	
Re-prints 40¢ each	
Enlargements	
4 × 6	**$ 1.49**
5 × 7	**$ 1.99**
8 × 10	**$ 4.99**

FREE GIFT WITH EVERY ORDER
Top Quality—Fast & Reliable
Add $1 for postage and handling.

We do slides & B&W film

Barlow's KIS Foto
Box 5353, Dept. H
Philadelphia, PA 19153

Cash & M.O. shipped within 24 hours.
Checks within two weeks.
Models must be of legal age 18.

ADD 2, 3, EVEN 4 INCHES TO YOUR PENIS...

or your **MONEY REFUNDED!**

THAT'S RIGHT! GAIN UP TO 4 EXTRA INCHES . . . AND IT'S

GUARANTEED!

Many men want to solve penis size problems because they wish to accommodate their partners need to be totally filled. Now, the **MATRIX,** a miracle of modern science will add up to 4 extra inches to your penis. No longer necessary are those messy creams and potions, plastic surgery, pumps, pills, weights, etc. The **MATRIX** will naturally increase your penis to it's maximum dimensions. At the same time the **MATRIX** will help you gain thickness and firmness. An added bonus is staying power with the control of premature climax. Age makes no difference!

Eliminate sexual frustration and disappointment forever! Enhance your sexual performance with the **MATRIX.** Don't be fooled by cheap imitations.

☐ Regular Custom MATRIX
regularly $19.95 now **$9.95**
☐ Deluxe Heavy Duty MATRIX
regularly $24.95 now **$12.95**

REDUCED TO $9.95
COMPLETE POSTAGE PAID

mail to: VISCOUNT SALES Dept. HU790
P.O. Box 6049 Shermam Oaks CA. 91403

ORGAN BUILDER

You can now buy this beautifully designed heavy duty **HYPEREMIATOR™** (Organ Enlarger) direct from the Factory. Shipped very Promptly and Discreetly packaged.

This amazing new design and technique has been tested thoroughly thru the years by our factory and many thousands of user's and proven effective and safe.

We guarantee our Hyperemiator will get the following results for you, or your money refunded:

- **Increase size of organ, both diameter and length.**
- **Obtain immediate rigid erection, even though normal erection may be difficult.**
- **Cause penis to be more sensitive to touch.**
- **Increase staying power.**
- **Intensify excitement and desire.**

A FIRST: The above result's are obtained **only** with the Special Built Pulsating, Retained Vacuum and Triple Valve system. None other has this unique feature.

THIS UNIT IS A WELL ENGINEERED PRODUCT — NOT A TOY!

What you receive when you place your order with us:

☐ A complete Hyperemiator with instructions, discreetly packaged, ready to use.
☐ PLUS - A Certificate of Warranty, guaranteeing a full refund if not completely happy with your results.

For this complete bargain package - Order Now, direct from the manufacturer and save Money. Your price from us is **ONLY $29.95** - If you purchased this same Quality item from a distributor you would pay $50.55. **Save $20.60** and still get the best there is.

ORDER NOW FROM

UNIQUE PRODUCTS, INC
P.O. Box 721440 • Houston, TX 77272

Please rush me ____ Special Built Heavy Duty Hyperemiator (Organ Enlarger) for just $29.95 + $4.00 shipping & special handling (Overseas and Canada add $5.00 extra).

Name (please print) _____
Address _____
City _____
State _____ Zip _____

Enclosed please find money order ____ check ____ in the amount of: (cash not accepted)

$ _____ Subtotal
$ 4.00 Shipping & Handling
$ _____ Total

(Patent Pending on this Special Unit)
— ADULTS ONLY —

We give you all the personal services the others only promised

The NEWEST-The BEST

·Party Line

·Swing Line

·D&S Line

·Date Line

Try us & we'll pay
YOUR FIRST Phone Bill

702-385-2222

only ***90¢ a minute***

&

All Ladies CALL FREE

·Must be 21

·No minimun

We're the service with the PERSONAL TOUCH

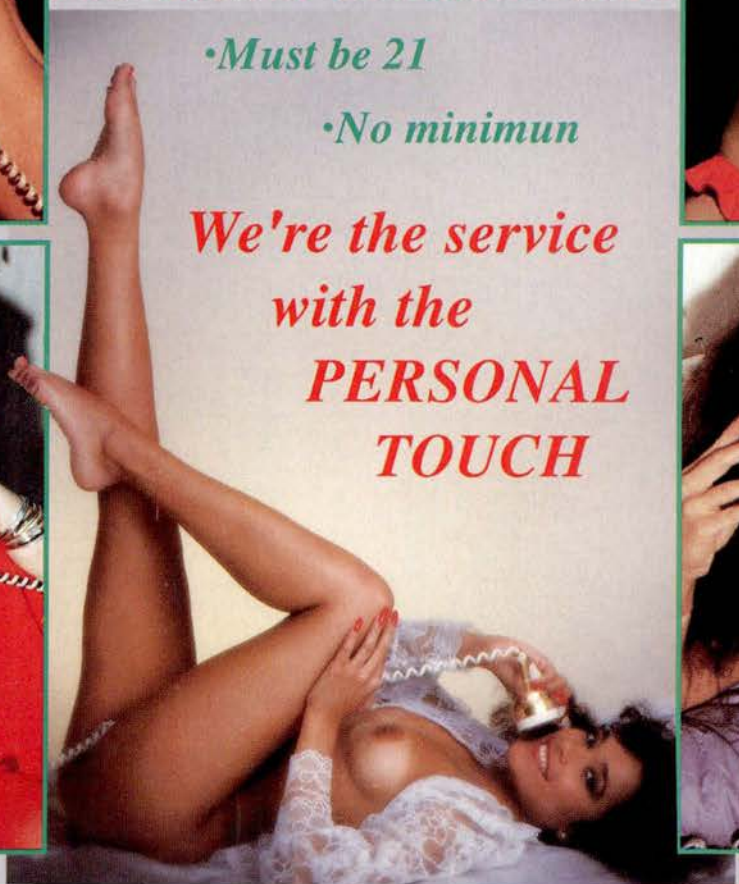

BLISTERING FULL-LENGTH XXX FEATURES AT ROCK BOTTOM PRICES!

FUCK AND SUCK FOR UNDER A BUCK!

Treasury of VCA

This is not legal tender

IN VCA WE TRUST

VCA Pictures
A DIVISION OF VCA LABS, INC.

PROMPT =RUSH= SERVICE!

NO SCAMS! NO RIPOFFS! THE REAL THING!

Imagine the kind of scorching, wet and wild XXX fucking and sucking that gets you super-hot— ***FOR ONLY 99¢!*** *It's yours for the taking with VCA's "Fuck & Suck For Under A Buck" spectacular!*

Take Up To 4 Bonus Tapes For ONLY 99¢! EACH With Quantity Purchase!*

1. John Leslie's **GOIN' DOWN SLOW**
Kathleen Jentry, Alicia Monet, Megan Leigh
Chicks take hot loads in this sexy Murder Mystery from the Award-Winning Director of NIGHTSHIFT NURSES. **90 min**

2. John Leslie's **NIGHTSHIFT NURSES**
Lois Ayres, Keisha, Sheena Horne, Siobhan Hunter & More
'Best Film of the Year'—XRCO/ADAM FILM WORLD. These nurses will surely drain your fluids! **88 min**

3. PASSAGE THRU PAMELA
Introducing Pamela, starring Kimberly Carson, Sharon Kane & More
Pretty Pamela and her massive cock make quite a pair in this story of a gorgeous model. **88 min A 35mm Film**

4. SUPERGIRLS DO GENERAL HOSPITAL
Ginger Lynn, Raven, Taija Rae, Kristara Barrington & More
Ravishing Raven stars as a sexy movie star in need of huge cocks and hard clits. She gets them. **77 min A 35mm Film**

5. DEVIL IN MISS JONES
Georgina Spelvin, John Clemens, Harry Reems, Marc Stevens & More
The first, the original, the one that started it all! A fucking hot classic! **70 min**

6. Dark Bros. **WHITE BUNBUSTERS**
Keli Richards, Jennifer Noxt, Erica Boyer & More
White asses are thoroughly plundered in this butt-banging epic from the infamous Dark Bros.! **80 min**

7. 1001 EROTIC NIGHTS #2
THE FORBIDDEN TALES
Karen Bree, Kari Foxx, Keli Richards, Jennifer Knoxt & More
A harem-load of harlots and whores take on all the cocks they can. **75 min**

8. DYNAMIC VICES
Vanessa del Rio, Barbara Dare, Nina Hartley, Alexis Greco & More
When the cops try to bust a sex club, they end up taking off their pants and joining in. **80 min**

9. HONEYPIE
Jennifer Welles, Serena, Annie Sprinkle
Letters to men's magazines come to life in this cum-drenched classic! **84 min**

10. HOT FUDGE
Satin Summer, Shareta Taylor, Francine Starr & More
An integrated family reunion turns into a ball-slappin' fuckfest! **83 min**

11. Alex de Renzy's **LET'S GET IT ON WITH AMBER LYNN**
Amber Lynn, Melissa Melendez & More
Amber Lynn and 9 other luscious sex stars worship massive cocks. **80 min**

12. Alex de Renzy's **PASSIONS**
Stacey Donovan, Angel, Kelly Nichols
Breaking new sexual boundaries, de Renzy leads his all-star cast into fuck film history in PASSIONS. **82 min**

Prices: Only $19.95 Each Or. . .

*HOW TO GET YOUR 99¢ TAPES:

GOOD: *Buy 4 Tapes From This Ad For $18.95 Each, Take* ***ONE ADDITIONAL PICK*** *From This Ad For Only* **99¢!**

BETTER: *Buy 8 Tapes From This Ad For Only $18.95 Each, Take* ***2 ADDITIONAL PICKS*** *From This Ad For Only* **99¢ Ea!**

BEST: *Buy 12 Tapes From This Ad For $18.95 Each, Take* ***4 ADDITIONAL PICKS*** *From This Ad For Only* **99¢ Ea!**

EACH TITLE IS AN UNCENSORED, FULL-LENGTH XXX FEATURE ON A SEPARATE CASSETTE!

THE FORBIDDEN FOURSOME!

The first and only 35mm XXX mini-series! XRCO FILM OF THE YEAR! PENTHOUSE PICK!

13. Henri Pachard's **TABOO AMERICAN-STYLE #1**
Raven, Taija Rae, Paul Thomas, Gloria Leonard & More
In Part 1, Nina discovers her sexual charms — and spreads 'em around the neighborhood. **80 min**

14. Henri Pachard's **TABOO AMERICAN-STYLE #2**
Raven, Taija Rae, Gloria Leonard, Paul Thomas & More
In Part 2, our heroine turns her family upside-down when she discovers her sexual powers are irresistable. **80 min**

15. Henri Pachard's **TABOO AMERICAN-STYLE #3**
Raven, Carol Cross, Sarah Bernard, Jeanne Silver & More
Nina goes to Hollywood to drain famous cocks. **80 min**

16. Henri Pachard's **TABOO AMERICAN-STYLE #4**
Raven, Kelly Nichols, Sharon Kane, Sarah Bernard & More
Nina takes Hollywood by storm—on her back! **80 min**

PRICES: SAME AS ABOVE

Rush to: **VCA MAIL ORDER**
9650 De Soto Ave., Dept. HU7-0
Chatsworth, CA 91311-5012

Checks & Money Orders Accepted By Mail.
VISA & MasterCard Accepted By Mail Or:
Call 8am-6pm PST Mon-Fri:

1-800-458-4336 (Toll-Free) **1-818-718-0404** (In Calif.)

Card # _____ Exp. Date: _____

Shipping: $3 Per Order UPS Ground
UPS Blue & 1st Class Mail — Add $1.50 Per Tape
Calif. Residents Add 6¾% Sales Tax

XXX FULL-LENGTH FEATURES: $19.95 Each

☐1 ☐2 ☐3 ☐4 ☐5 ☐6 ☐7 ☐8
☐9 ☐10 ☐11 ☐12 ☐13 ☐14 ☐15 ☐16

I Prefer: ☐BETA ☐VHS

BONUS TAPES!! Only 99¢ Each!

I have purchased_____tapes at $18.95 each.
Send me_____Bonus Tapes checked below.

☐1 ☐2 ☐3 ☐4 ☐5 ☐6 ☐7 ☐8
☐9 ☐10 ☐11 ☐12 ☐13 ☐14 ☐15 ☐16

☐ CATALOG ONLY — NO CALLS!

Name _____

Address _____

City _____

State _____ Zip _____

X Signature _____

By signing, I hereby certify that I am 21 years of age or older and desire to receive sexually oriented material for my own use.

A FANTASTIC FANTASY CONNECTION!
1-800-922-7825
Canada
1-313-669-4511

A creative sexy girl of your dreams will call you back immediately for a romantic experience of anything your HARD desires.

MC/VISA Put a little JOY in your life!

BEVERLY HILLS MODEL
LOVES
ORGIES AND KINKY SEX
CALL
Trish

M/C, VISA, AMEX
DIRECT CALL BACK UPON REQUEST
(213) 854-3425

FOR A REAL TREAT
LET ME HEAT YOUR MEAT
CALL CINDY♥

DIRECT CALL BACK UPON REQUEST
ALL Major Credit Cards
(818) 906-3041

X X X RATED FANTASY
CALL RACHEL
FOR COCK BLOWING EXCITEMENT

(213) 657-5580
M/C, VISA, AMEX
DIRECT CALL BACK UPON REQUEST

LET'S DO IT TOGETHER...
CALL KAREN
213-657-5580
AE/MC/V-DIRECT CALL BACK ON REQUEST

CUM NITE
CUM WITH *Nikki*
CUM DAY

(818) 506-8824
Direct Call Back Upon Request VISA-M/C-AMEX 24 HRS

TALK TO A PORN STAR IF YOU "DARE" CALL "BARBARA"

(818) 789-4150
AE/MC/V – DIRECT CALL BACK ON REQUEST

TTS™
BEACH BUNNY
Wet & Wild!
"I can make you explode with pleasure" Ask for me, Sunny
LIVE PHONE AFFAIRS
AE/V/MC 24 HRS. DIRECT CALLS
213-859-2442

Lonely Lady
"Can I be your secret friend?"
Heather
MC
VISA
AMEX
(212)
869-8998
Intimate phone fantasies

I WANT TO MAKE U CUM!
BULLETIN BOARD
Leave or listen to messages
THE CONFESSION LINE
Spill your guts
24 HOURS
THE BACKROOM
Privately coded connection
ONE ON ONE
Connects you with one other caller
LIVE CONFERENCE
With up to eight exciting people
1 (800) U-CLIMAX
1 (800) 82-LOVER
.99¢ per ½ minute. Prices subject to change without notice. Billed to your M/C or Visa as Zeta & Omega Entertainment. A member of System 800 Group. You must be over 18 years old.

RIPPED OFF?
Tired of being ripped off by big California companies?
I'm a small town girl from COLORADO. I've got some real hot COLOR photos just for you.
Sample $3, 10 photo set $11
Hot Video only $29
Bristol Ph.
P.O. Box 21499
Federal Hghts. CO 80221

I know what you need... a hot aggressive woman like me.
Jessie
(212)
807-8123
MC/VISA 24 HOURS

Mistress Helga
World Famous HEDONIST
Call Me – For the OBEDIENCE you DESERVE!
VISA/MC/AE
Direct Call Back upon request
(818)
760-8171

52 UNCENSORED ADULT FEATURE FILMS ON 90 MINUTE CASSETTES, ONLY - 75¢ EACH IN QTY.

What You See is What You Get **NO SUBSTITUTIONS!! GUARANTEED...** or your money back

Now choose from 52 fantastic adult videos for as low as 75¢ each in quantity. Every 90 minute tape is jammed full of the hottest and hardest sex imaaginable, featuring hundreds of famous stars & nasty newcomers. We guarantee that you will receive the great movies listed... Also, this offers comes with no strings attached or further obligations, we're convinced that once you see the great products and prices, you'll become one of our valued customers.

☐ SURFSIDE SEX

☐ CASINO OF LUST

☐ C-HUNT

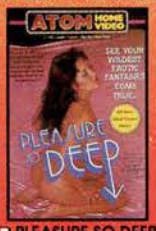

☐ PLEASURE SO DEEP

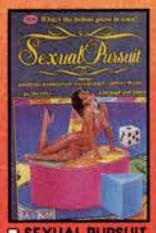

☐ SEXUAL PURSUIT

☐ UNDER THE TABLE

☐ DR. JUICE'S LUST POTION

☐ VIRGIN HEAT

☐ GRAND OPENING

☐ BATTERIES INCLUDED

☐ SPREADING JOY

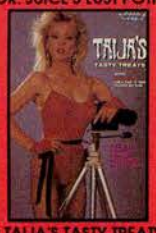

☐ TAIJA'S TASTY TREATS

☐ WET & BARE

☐ MOONSTROKED

☐ ESCORT TO ECSTASY

☐ NINA DUZ 'EM ALL!

☐ ANAL ATTRACTION

☐ BANANA SPLITS

☐ NIGHT ON THE WILD SIDE

☐ SEDUCE ME TONIGHT

☐ A STAR IS PORN

☐ I NEVER SAY NO

☐ THE PLEASURE SEEKERS

☐ KINKY VISION II

☐ WOMEN IN UNIFORM

- ☐ A Taste Of Money
- ☐ Pretty As You Feel
- ☐ Educating Nina
- ☐ Sugarpussy Jeans
- ☐ Cagney & Stacey
- ☐ Harlequin Affair
- ☐ Heavenly Desires
- ☐ Super Models Do L.A.
- ☐ Strange Bedfellows
- ☐ Spys
- ☐ Heidi A.
- ☐ Taxi Girls II
- ☐ Fast Girls
- ☐ Cock-Tales
- ☐ RX For Sex
- ☐ Taxi Girls
- ☐ Two To Tango
- ☐ Like A virgin II
- ☐ Sperm Busters
- ☐ Joanna Storm On Fire
- ☐ Best Of Atom
- ☐ Cheerleader Academy
- ☐ Like A Virgin
- ☐ Black Sister/White Brother
- ☐ Doctor Ginger
- ☐ Woman In The Window

☐ JUNGLE JUICE

USE ENTIRE AD TO ORDER!

BONUS! Order all 52 and receive 120 Cumshot Tape FREE!

Check Selections, & send Remittance to:
FANTASTIC FEATURES 3 Dept. A70
P.O. Box M827, Gary In 46401-0827
Rush items indicated, I enclose $_____including P/H
☐ Check ☐ MoneyOrder ☐ , as payment in full.
Canadians remit in US funds only.
Indicate Video Format: ☐ VHS ☐ BETA
ALL MODELS 18 YEARS, RECORDS ON FILE.

OUR SUPER PRICES
- ☐ Any 5 For $15
- ☐ Any 15 For $24
- ☐ Any 35 For $34
- ☐ ALL 52 For $39

POSTAGE & HANDLING
- ☐ 5 Videos $3
- ☐ 15 Videos $4
- ☐ 35 Videos $5
- ☐ 52 Videos $6

Name _____
Addr. _____ Apt. # _____
City _____
State _____ Zip _____
B'day ___/___/___ Sign _____
☐ $2 Postage, Handling, 100% Guaranteed Delivery Ins.

BI BALLERS

BI-SEXUAL VIDEOS
AS LOW AS **49¢** each in quantity

Scene from Swapmeat

We've assembled a collection of the hottest XXX rated bi-sexual videos for this low introductory offer. Each **30 minute** tape features every form of bi-sexual lust imaginable including a cavalcade of todays most attractive young adult stars. Choose from **50 scorching titles**.

SIMPLY GUARANTEED:
If you are not completely delighted with your purchase, return for a full no questions asked refund, credit or exchange (minus P/H).

- ☐ Swapmeat
- ☐ Cock Sharing
- ☐ Bi-Bi Luv
- ☐ Switch Hitters
- ☐ Sandwich Fucks
- ☐ Wild Tongue
- ☐ Fuck-A-Thon
- ☐ Both Sides Now
- ☐ AC/DC
- ☐ Love Glue
- ☐ Menage A Trois
- ☐ Suck Sessions
- ☐ Dicks N' Clits
- ☐ Against All Bod's
- ☐ Lewd N' Nude
- ☐ Three Way Cum
- ☐ Joint Efforts
- ☐ Butts Up
- ☐ Undercover Affair
- ☐ Bi Bi Butt Slammers
- ☐ Two Into One
- ☐ Dirty Deeds
- ☐ One Bi Two
- ☐ Mixed Nuts
- ☐ Swingtime
- ☐ Three Way Split
- ☐ More Cocks & Balls
- ☐ Oral Delights
- ☐ Bi Ways
- ☐ Butt Slammers
- ☐ Xtra Partners
- ☐ Hosed Down
- ☐ Triple Play
- ☐ Meat Eaters
- ☐ Ass Lovers
- ☐ Option To Bi
- ☐ Oral Addicts
- ☐ Lust Triangle
- ☐ Nuts To Sluts
- ☐ Up For Grabs
- ☐ Bi-Sexual Lust
- ☐ Lust Seekers
- ☐ Non-Stop Orgy
- ☐ Three's Company
- ☐ Tri-Fuck
- ☐ Carnal Coupling
- ☐ Pleasure Seekers
- ☐ X-Cooze Me
- ☐ Orgasmic Threesomes
- ☐ Love Triangle

All models are 18 yrs. or older depicting sexually consenting adults. Records on file.

MAKE CHOICES ABOVE
☐ **Any 5 videos $13** ☐ **Any 25 videos $21**
☐ **Any 10 videos $18** ☐ **Any 50 videos $25**
ADD $5 for P/H on all orders
☐ **ADD $2 for delivery insurance**

Send entire ad & remittance to: **LOVE SHACK** Dept. A70
PO Box 370 New Buffalo, MI 49117-0370
Rush the items indicated, I enclose $_____ including P/H
☐ Check ☐ Money Order ☐ COD add $8
Canadians remit in US funds. No foreign COD's
Please specify ☐ VHS ☐ BETA

Name _____
Address _____
City _____
St /Zip _____
I am over 18 yrs.old & request this material
Signature _____ B-date

CHOOSE YOUR FAVORITE

ALL-MALE VIDEO HUNK

98¢ AS LOW AS

These are the newest most famous adult film stars that have graced the pages of male magazines in recent months. Each one of these gorgeous males appears totally uncensored in explicit action with the most dynamic supermen in adult films today. Featuring couples, wild parties, every form of action to scorch the silver screen ever! And at less than the price of most rentals. Each tape is recorded in high resolution video full color with complete musical score shrink wrapped in their own boxes brand new from the factory! 60 minute tapes featuring hours & hours of pleasurable viewing. So join our more than 500,000 satisfied customers and start saving today!

❑ HARDCORE MAGAZINES
ALL COLOR • GLOSSY PAPER
ALL 15 TITLES ONLY $10

VDEO PRICES:	❑ $1 SUPER RUSH DELIVERY
❑ ANY ONE @ $6 ❑ ANY FIVE @ $10 ❑ ALL 15 ONLY $14.70	❑ $1 100% DELIVERY INSURANCE

❑ SPECIAL DEAL

ALL 15 VIDEOS & ALL 15 MAGS ONLY $20
PLUS POSTAGE & HANDLING

OUR SATISFACTION GUARANTEE

You must be completely satisfied or send back for prompt and courteous credit toward future purchases

SEND ENTIRE AD TO ORDER

Send To: **KING SALES** Dept. A70
P.O. Box M877 Gary, IN 46401-0877
RUSH: Items indicated. I enclose $_____ & $4 P&H.
❑ ❑ Money Order ❑ Check as payment in full.
Canadians remit in US Funds. No Foreign COD's.
❑ Send $8 COD plus $4 P&H
Please Specify: ❑ VHS or ❑ BETA

Name_____
Address_____ Apt#_____
City_____ State_____ Zip_____
Signature/Age/Date_____
I am over 19 years of age and request this material.

320 VIDEOS ONLY 10¢ EACH IN QUANTITY

ALL NEW... NEVER BEFORE RELEASED BRAND NEW VIDEOS!
... NOT REPACKAGED PREVIOUSLY RELEASED FILMS.
NOT DUBBED-OVER FOREIGN FILMS...GUARANTEED!
NO SUBSTITUTIONS...what you see is what you get or YOUR MONEY BACK!

We represent the biggest producers of XXX Hardcore Video, and quite frankly, we're willing to give our product away in hopes of attracting your future business. Seeing is believing, and we're convinced that once you see the great videos that we have to offer you'll become a regular buying customer. This is a one-time offer, one order per household, please... so act NOW! Each video is processed in high resolution Supervision, with digitally processed sound-and guaranteed uncensored or your money back.

❑ Endless Orgies	❑ Hairless Cunts	❑ Rated XXX	❑ Dick Lickin Dolls	❑ Finger Fuckers	❑ Dildo Drilling	❑ Moby Dick
❑ Bottoms Up	❑ Uninhibited Fucks	❑ Hot Nipples	❑ Face Squats	❑ Blowing Ups	❑ Up Her Ass	❑ Long Dongs
❑ Wild For Cock	❑ Tits on Top	❑ Quick Licks	❑ Bone Me	❑ Nut Busters	❑ More! More!!	❑ Dildo Stuffers
❑ Tush Push	❑ High Class Ass	❑ Cunt Struck	❑ Booby Prize	❑ Dripping Holes	❑ Pleasure Party	❑ Love Showers
❑ King Kong Dong	❑ Ass Lovers	❑ Jugg Jerk Off	❑ Intro To Lez	❑ Erect Nips	❑ Acts Of Love	❑ Saggy Baggys
❑ Bun Lovers	❑ Cock & Ball Story	❑ Nasty Girls	❑ Crowd Pleasers	❑ Milking It	❑ Twat Traps	❑ Ass Balling
❑ Lick My Clit	❑ Juice Soaked	❑ Up Stretcher	❑ Porno Pumpers	❑ Hot Rocks	❑ Big Juggs	❑ Down My Pole
❑ Sucking Sisters	❑ Pantie Raid	❑ Anal Antics	❑ Sex Starved Sluts	❑ Lunch Box	❑ Pull My Peter	❑ Horizontal Bop
❑ Blonde is Better	❑ Dirty Deeds	❑ Bi-Ways	❑ Afrodisiacs	❑ Penis Envy	❑ Cock Crazed	❑ Pink Twats
❑ Anal Lesbians	❑ Public Display	❑ Plugged In	❑ Penis Pals	❑ Fill Her Up	❑ Dueling Dicks	❑ Double Donged
❑ Tons of Butt	❑ Whami Bami	❑ Orgy Lovers	❑ One Nite Stands	❑ Go For It Dude	❑ Stained Sheets	❑ Tight Hot Twat
❑ Skin Fluting	❑ Hard On Queens'	❑ Sucking Sapphos	❑ Foaming Twats	❑ Hairy Holes	❑ Ball Drainers	❑ Filthy Fucks
❑ Horny Honey	❑ Solitaire Sex	❑ Four Way Fucks	❑ Anal Angels	❑ Plaything	❑ Suana Sex	❑ Good Eatin'
❑ Tailgatters	❑ Pudpullers	❑ Anal Plunger	❑ Slow Screw	❑ Snack Time	❑ Bi-Bi Lust	❑ Breast Strokes
❑ Wetter Dreams	❑ Cum Together	❑ Boy-Girl-Boy	❑ Porn Porn Pounding	❑ Beaver Poking	❑ Fuck Fever	❑ Shaved Creams
❑ Rump Raunch	❑ Lesbian Delights	❑ Black Poon	❑ Tongue Lapping	❑ Shoving Sex	❑ Anal Alice	❑ Illicit Affairs
❑ Nasty Nymphs	❑ I Need It, Bad	❑ Up All Night	❑ Ebony Erotica	❑ Hootes	❑ Barnyard Sluts	❑ Beyond Oral
❑ Muff Burgers	❑ Poon Struck	❑ Cum Bath	❑ Spread Shots	❑ Salami Stuff	❑ Hairy Holes	❑ Dream Creams
❑ Sex Button	❑ Eat My Cunt	❑ Watch Me Cum	❑ Pussy Party	❑ Plenty Of Prick	❑ Blonde Boobs	❑ Two on One
❑ Get The Shaft	❑ MoonLight Cooze	❑ Doggie Style	❑ Tasting It All	❑ Gooey Gonads	❑ Pussy Playing	❑ Anal Tunnel
❑ Beef Injection	❑ Beaver Flash	❑ All Male Orgie	❑ Lube Job	❑ Lolly Pop	❑ Ripe Cherrys	❑ Foot Long Cocks
❑ Drilling	❑ Gal Pals	❑ D-Cup Darling	❑ Keep on Pumping	❑ Phone Sex	❑ Oreo Action	❑ Super Sex Fuck
❑ Bullseye	❑ Fired Up	❑ Bun Butter	❑ Slick Poker	❑ Ram My Ream	❑ Hard Clits	❑ Dirty Desires
❑ Knob Job	❑ Cheek Peeks	❑ Kingsize Cocks	❑ Stuff It	❑ Lady Lust	❑ Cumspurting	❑ D-Cup Delights
❑ Swallowed Hole	❑ X Cooze Me	❑ Count Me In	❑ Anal Acts	❑ Dick Hungry	❑ Cum On My Tits	❑ Free Sex
❑ Sucked Dry	❑ Black Beaver	❑ Tight Ass	❑ Womb Broom	❑ Slurping Cunt	❑ Hard And Hot	❑ Double Dong
❑ Down & Dirty	❑ Crotch Watch	❑ Hardballin	❑ Hotel Hookers	❑ Craving Cocks	❑ Weenie Riders	❑ All Male Orgy
❑ Cummin Loads	❑ Share Me	❑ Bi-Bi Love	❑ Well Hung	❑ Snacking Snatch	❑ Summer Lust	❑ Big 10 Inch
❑ Muffmania	❑ Right on Target	❑ Big Tit Fuckers	❑ Carnal Desires	❑ Fuck Frenzy	❑ Flute My Pole	❑ Anal Annie
❑ Sticky Buns	❑ MegaBreast	❑ Nasty Nymphos	❑ Long Rider	❑ Hot Rods	❑ Tender Twats	❑ Pussy Plugging
❑ G-Spot Gals	❑ Silky Slit	❑ Cum Drenched	❑ Deeper Yet	❑ Kinky Coeds	❑ Cherry Busters	❑ Damp Dicks
❑ Hot Slice	❑ Sex Addict	❑ Double Dicked	❑ Red Snapper	❑ Gash Flash	❑ Love Juices	❑ Double Barreled
❑ Cooze Comer	❑ Lusty Loner	❑ Up In The Air	❑ Oral Slave	❑ Rear Views	❑ Easy Prey	❑ Dong Flatters
❑ Poon Plunge	❑ All Aboard	❑ Clam Slurp	❑ Ass Fancies	❑ Tit-illation	❑ Gooey Twats	❑ Whoring Around
				❑ Three Is Not A Crowd		❑ Between The Thighs

ALL MODELS 18 YEARS OF AGE, AND ALL RECORDS ON FILE

OUR LOW PRICES ❑ ANY 60 FOR $12 ❑ ANY 220 FOR $26 ❑ ANY 150 FOR $18 ❑ ALL 320 ONLY $32

All tapes are Appr. 60 minutes each in length and recorded in High Resolution color with music and original Soundtrack!

USE ENTIRE AD TO ORDER

Send to: **VIDEO CAVALCADE** Dept. A70
P.O. Box 370 New Buffalo, MI 49117-0370
Rush items indicated, I enclose $_____ plus $4 P/H
❑ CHECK ❑ MONEY ORDER
... As payment in full. Canadians remit in US funds only.
No foreign COD's. COD, I enclose $8 extra, plus P/H
Please Specify Format: ❑ BETA ❑ VHS
❑ I am over 19 years old and request this material.
❑ ADD $2 for insurance and First Class Handling.

Name_____
Addr./Apt.#_____
City_____
State/Zip_____
B-date/Sign_____

We Deliver What The Others Promised
and
we'll pay your first phone bill!!!

702•385•2222

Women FREE 90¢ per minute

dating, swinging, D&S service

I LOVE BEING TTS™
Wild & Naughty
Call me for an exclusive cock-exploding hot talk session.
24 hrs every day
Ask for me! Blondie
305-983-4699
AE/V/MC DIRECT CALL BACKS

Talk To A Centerfold Girl
"I'm willing to satisfy your wildest fantasies."
Ask for me, Rita
TTS™
212-840-1060
24 HRS. AE/V/MC DIRECT CALLS

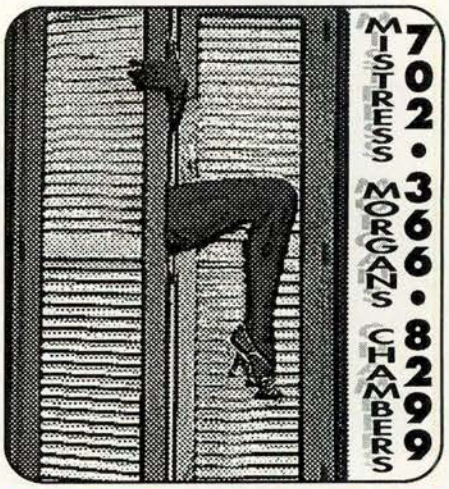

BONUS! Sticky Dildo Offer!

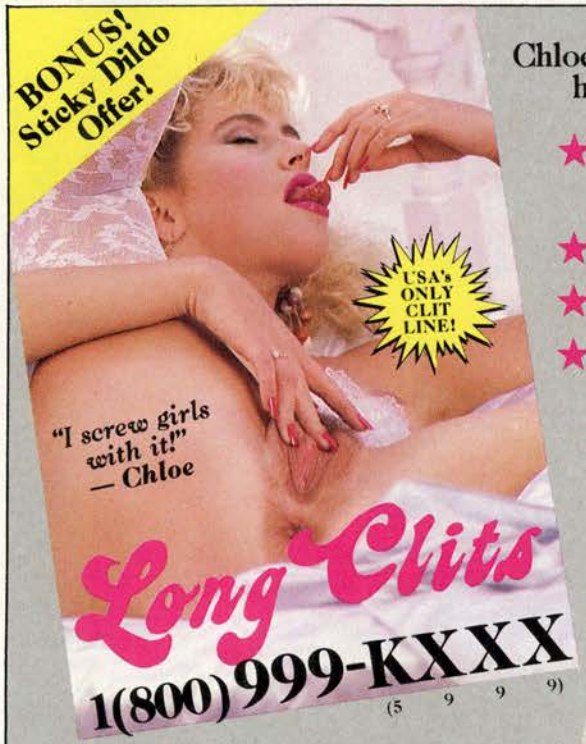

Chloe & her playmates have long clits!

★ Hot Juicy Partyline
★ Raw 1-on-1
★ Free Photos
★ V.I.P. Treatment
(213)962-0599

Match Communications
.99¢ per ½ minute • VISA/MC
Must be 18

Long Clits
1(800)999-KXXX
(5 9 9 9)

Our GIRLS SQUIRT!
"When I cum, I squirt so much goo I gotta shower!" — Likki
1(800)766-PUSSY
(7 8 7 7)

CINDY'S HOT TALK!
415-626-6777
V/MC/AE 24 HRS. LIVE!
CALL THE LOVE LINE NOW...
SEXY GIRLS WANT TO MEET YOU!
1-900-654-LOVE
5683
LISTEN/RECORD. $1/MIN. $2/1st MIN. ONLY. MESSAGES UPDATED DAILY. BILLED TO YOUR PHONE.

Vibrators To Tickle Your Wildest Desire

Soft Touch — Super soft, nontextured latex vibrator. 8 full inches. Quiet multi-speed vibrations.
Code #1475 Was $28.95 Now Only $9.95

The Vibrating Twig — 7" long latex shaft rotates for vaginal ecstasy as vibrating "thumb" dances on your clitoris.
Code **#2445 Only $13.50**

The Corkscrew — Ridged pleasure to clitoris, vagina, anus. 9" long 1½" thick shaft. Multi-speed with remote control.
Code #2077 Only $18.95

Mr. Thick — For ladies who hunger for a thick shaft. 1¾" thick. 6" long. Pleasure-nubbed base.
Code #8750 Only $14.95

Mr. Thin — 7½" of probing sensuality. 1 3/8" wide shaft—perfect for deep-thrusting penetration.
Code #8850 Only $14.95

Black Tower — Soft ebony "foreskin" rolls back like an uncircumcised penis! 2" thick and 8¼" long. Multi-speed.
Code #5050 Was $22.95 Now $18.95

Mr. Satisfier — 10 full soft-latex inches. Soft veined surface increases stimulation.
Code #2869 Was $21.95 Now Only $13.95

Caress — So flesh-like, it feels like the real thing. Flexes to your cody contours. Multi-speed.
Code #6148 Only $12.95

The Equalizer — 4½" long anal stimulator delivers loaded rear-end entry. Multi-speed remote control vibrations.
Code #1285 Only $22.95

Black Beauty — Super-flexible 1" thick, 7" long black vibrator. Multi-speed vibes plus bulging clitoral stimulator at the base.
Code #1191 Was $19.95 Now Only $16.95

Big 10-Inch-Fill-her up pleasure. Flexible 10-inch long, 2½" thick latex phallus. Foam-filled — feels like the real thing! Multi-speed vibrations.
Code #2450 Was $24.95 Now Only $16.95

Bonus Book With Any Vibrator Purchase From This Ad. — Electric Ecstasy is a photo-illustrated guide to using a vibrator. A $4.95 value — yours free when you purchase any vibrator from this ad.

SAVE $5.00! GET 4 SEX BOOKS Only $11.95!

FREE PHOTO BOOK
To introduce you to Adam & Eve's exclusive line of sexual bestsellers, we're making an unprecedented offer! A FREE 176 page book bursting with explicit photos of the most arousing sexual positions you've ever seen! Send just $2 for postage and handling and we'll rush your FREE photo book plus our latest catalog.
Code #1652 $2.00 p&h

101 SEXUAL POSITIONS
Red-Hot! 101 sizzling sex positions — explicitly photographed and described! Discover exciting erotic secrets to turn you on . . . and into a lusty lover. 160 pages packed with uncensored photos.
Code #3121 $4.98

ADAM & EVE CUSTOMERS TELL ALL
Uncensored Lust! Here are the best of those sizzling adventures and fantasy stories sent to us by our customers. This exciting volume is a pure turn-on; 159 pulse-pounding pages including dozens of explicit photos.
Code #2326 $4.95

BANNED!
The illustrated Kama Sutra is a book of sexual positions that you will never forget. Dozens of positions for sexual intercourse, oral sex, sex with erotic sex aids and more! Now this Hindu treatise of sexual love can belong to you. **Code #4752 $4.95**

All four books plus FREE Catalog #7055 $11.95

Adam & Eve • P.O. Box 900, Dept. HU205• Carrboro, NC 27510

Adam & Eve • P.O. Box 900, Dept. HU205 • Carrboro, NC 27510

Enclosed is my check, money order or charge information. Please rush in plain package under money-back guarantee, the items listed below. Also send my special **FREE MYSTERY GIFT!**

CALL TOLL FREE 1-800-334-5474
$10 minimum for charge orders, please.

Name _____
Address _____
City _____ State _____ Zip _____

☐ MasterCard ☐ VISA

Exp. Date ___/___
Acct # _____
Signature _____

Sorry, No Cash Or COD's.

List products by code # and price.

Product Code #	Price
	$
	$
	$
	$
	$
Mystery Gift #6658	FREE
Sex Catalog	FREE

Order Total $ _____ . _____

FREE CATALOG

Sex Toys

How to order them without embarrassment.

How to use them without disappointment.

Today, people are interested in improving the quality of their lives...and exploring their own sensuality with options from the **Xandria Collection.** Sexual devices can provide a new and entirely positive source of pleasure.

The most important aspect of satisfaction is trust. Trust us...thoughtful consideration goes into each product in the catalogue. Quality, value, and sensual appeal are all important elements, as are you, the customer.

What is the Xandria Collection?

It is a very, very special collection of sensual devices. It includes the finest and most effective products available from around the world. Products that can open new doors to pleasure (perhaps many you never knew existed!).

Our products range from the simple to the delightfully complex. They are designed for both the timid and the bold. For anyone who's ever wished there could be something more to their sensual pleasure.

The Xandria Collection has a unique three way guarantee.

First, we guarantee your privacy.

Everything we ship is plainly packaged and securely wrapped, with no clue to its contents from the outside. All transactions are strictly confidential, and we never sell, give or trade any customer's name.

Second, we guarantee your satisfaction.

If a product seems unsatisfactory...simply return it for replacement or refund.

Third, we guarantee that the product you choose will keep giving you pleasure....

Should it malfunction, simply return it to us for a replacement.

The Xandria Gold Collection...a tribute to closeness and communication. Celebrate the possibilities for pleasure we each have within us. If you're prepared to intensify your own pleasure, then send for the **Xandria Collection Gold Edition Catalogue.** It is priced at just four dollars which is applied in full to your first order.

Write today. You have absolutely nothing to lose. And an entirely new world of enjoyment to gain.

The Xandria Collection, Dept. HU0790
P.O. Box 31039, San Francisco, CA 94131

Please send me, by first class mail, my copy of the Xandria Collection Gold Edition catalogue. Enclosed is my check or money order for four dollars which will be applied towards my first purchase. ($4 U.S., $5 CAN., £3 U.K.)

Name _____
Address _____
City _____
State _____ Zip _____
I am an adult over 21 years of age:
_____
(signature required)

Xandria, 874 Dubuque Ave., South San Francisco 94080. Void where prohibited by law.

DO IT ON THE GIRL LINE

CALL THE ALL NEW GIRL LINE!

CONFERENCE • ONE ON ONE • BULLETIN BOARD

1-800-999-GIRL (4475)

99¢ PER HALF MINUTE. BILLED TO VISA OR MASTERCARD AS "SYSTEM 800 INTERNATIONAL". 18 AND OVER ONLY.

Hot, Blonde & Bitchy

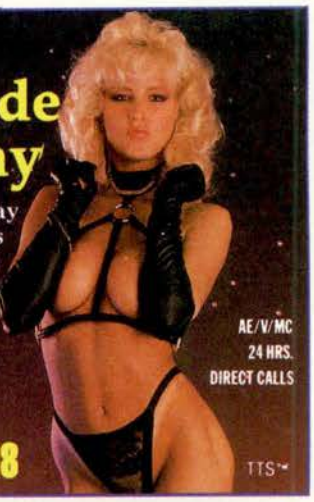

You will play by my rules . . . or else!!

Call, Mistress Michelle

212-869-8998

AE/V/MC
24 HRS.
DIRECT CALLS

TTS

Your Phone Fantacies Fullfilled

FREE SAMPLE
614-461-6900
INSTANT CREDIT

I'M A HARDCORE WORKOUT!

YOU CAN FEEL THE HEAT!

GINA'S WAITING FOR YOU . . .

24 HRS LIVE

1-800-888-HEAT (4328)
1-800-999-GINA (4462)

BILLED ON MC/VISA AS DELTA AND PHI, MEMBERS OF SYSTEM 800 GROUP. ONLY 99¢ PER HALF MIN. MUST BE 18.

OUTRAGEOUS SEX!

Indulge Your Fantasies! Meet Women Who Want Immediate Action!

❑ **Bizzare and unusual women**

Who specialize in The Kinkier Pleasures. They will try it all! Send $30 for names and addresses of hundreds of Kinky women.

❑ **Young Nymphos**

Not a one over 25! Hot Young Girls eager to please you with their HOT and willing young bodies. These girls can't get enough. Only $25.

❑ **Big Breasted Women**

This listing is the home of the D-Cup, all women with 38D and up. Meet Big breasted women in your area. $20

Mail payment to:
Contemporary Services
P.O. Box 4585, Cerritos, CA 90701

Sensual Secretaries™

1 (800) 995-LISA

Nights On Hot Satin

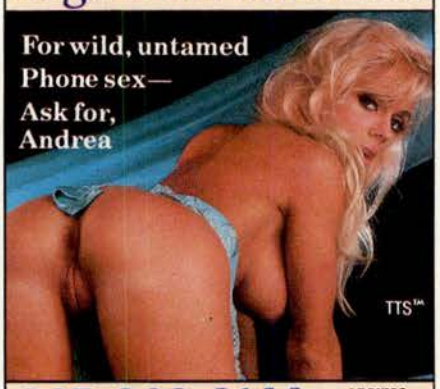

305-963-3144 AE/V/MC DIRECT CALLS

ATTENTION!!!
All slaves and submissives "Don't keep your Mistress waiting!"
The Institute
(702) 477-7711
Free Details • Visa/MC • 24 Hrs • Direct Callback

CHANGING YOUR ADDRESS?

Send your old address or the label from your magazine wrapper and your new address to:

HUSTLER, L.F.P., INC.
P.O. Box 16568
North Hollywood, CA 91615

Please allow 6 to 8 weeks to process the change of address.

Hot Time
in the City

1-900-999-7575

Adults Only | Only $1 per minute | $2.95 first minute

SINNSATIONAL...!

HEAVEN CAN WAIT...,

SATISFY YOUR DEEPEST, FORBIDDEN FANTASIES WITH ME NOW!

CALL ME NOW!

1-800-933-LOVE (5683)
1-800-933-SINN (7466)

BILLED ON MC/VISA AS TALK TIME.
ONLY 99¢ PER HALF MIN. MUST BE 18.

BONDAGE BOOK SALE!

Free $5.00 catalog with every order

H1 Leather From Holland

H2 Fetters In London

H3 Lady Domina

H4 Exquisite

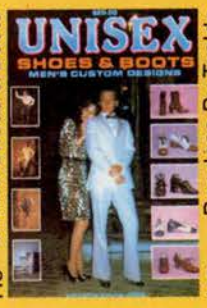

H5 Unisex Shoes & Boots

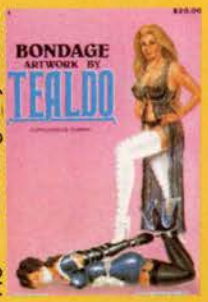

H6 Bondage By Tealdo

H7 Stays & Gloves

H8 Bondage Annual #7

H9 Bondage Fantasies

H10 Trainers & Gags

H11 Michael's Sweet Revenge

H12 Latex Catalog #4

H13 Armbinders

H14 Chastity Belts

H15 Slave Trade

H16 Erotic Piercing

H17 Centurians

H18 Bondage Miss Adventure

Something For Every Fetish

Send to:
Adam George
P.O. Box 2070
Cherry Hill, NJ 08034

☐ H1	$10.00
☐ H2	$10.00
☐ H3	$35.00
☐ H4	$15.00
☐ H5	$20.00
☐ H6	$20.00
☐ H7	$20.00
☐ H8	$20.00
☐ H9	$20.00
☐ H10	$25.00
☐ H11	$10.00
☐ H12	$ 9.95
☐ H13	$25.00
☐ H14	$ 7.00
☐ H15	$ 7.00
☐ H16	$12.50
☐ H17	$15.00
☐ H18	$15.00

Enclosed is my ☐ Check ☐ Money Order in the amount of $ _____
or charge to my ☐ Visa ☐ Mastercard. ($20.00 Minimum) Include $2.50 per book for postage and handling.

Card No. _____ Exp. _____

Please Print Name _____

Address _____

City _____ State _____ Zip _____

Signature _____

(I am over 21 years of age)

Please include street address. **HU70**

For Some Hot Ass...
Call Ashley
"Fill my hot, tight hole... I love it!"
212-840-5556
AE/V/MC 24 HRS. LIVE PHONE AFFAIRS.

SHEILA'S LOVE LINE
Safe Sex
$12.50
LIVE
714-953-CUMM

Angels
I'M YOUR HOT & NAUGHTY FANTASY!
1-800-387-6009
1(416)288-1010 DIRECT CALLBACKS AVAIL. 24 HOURS V/MC/AE

Indulge Yourself
TAMARA
18 YEARS OR OLDER
MC VISA
(714) 261-0400
(212) 614-9101

NOW!! YOU CAN MEET THAT SPECIAL PERSON
1-900-USA-DATE
1-900-USA-CLUB
Don't just sit at home ALONE and DREAMING. MEET YOUR PERFECT COMPANION NOW! Receive Our Direct Contact Magazine FREE With Every Phone Call.
• Quick, Simple and Easy... Hassle Free!
• IMMEDIATE PERSONAL CONTACTS!
• In YOUR LOCAL AREA or Nationwide!
• NEW PHONE ADS UPDATED DAILY!
$7.95 for 1st Min. $1 per add'l Min. Not available to all areas at this time.

100 VIDEOSTARS

AS LOW AS AS LOW AS AS LOW AS **19¢**

Each 60 minute tape is loaded with gorgeous starlets engaged in totally explicit uncensored sex - You won't believe your eyes! Guaranteed: Each video is guaranteed to contain the exact stars of your choosing recorded in high resolution, HQ video in totally uncensored full length hardcore sex scenes.

WE'RE LOOKING FOR NEW CUSTOMERS

We're convinced that once you see the great products we have for sale you'll order again and again.

BONUS: When buying all 100 video's you'll receive 10 Hardcore magazines absolutely FREE!

- ❑ TABBETHA FOX
- ❑ SCARLET O.
- ❑ ALEXA PARKS
- ❑ STELLA STARR
- ❑ AMBER LYNN
- ❑ SUE MANSON
- ❑ SHARON SWALOW
- ❑ HEATHER TORSO
- ❑ FAITH TURNER
- ❑ BREEZY LANE
- ❑ MANDI WINE
- ❑ BARBARA DARE
- ❑ MEGAN LEIGH
- ❑ ROBIN LEE

- ❑ SAMANTHA STRONG
- ❑ BUFFY DAVIS
- ❑ JENNIFER STEELE
- ❑ NIKKI CHARM
- ❑ PATTY PLENTY
- ❑ BRANDI WINE
- ❑ PENNY MORGAN
- ❑ TAMMY REYNOLDS
- ❑ JACQUELINE LORIANS
- ❑ STACEY DONOVAN
- ❑ NIKKI RANDALL
- ❑ JESSICA PACHARD
- ❑ SIOBHAN HUNTER
- ❑ RAVEN RICHARDS

- ❑ TAMARA LEE

- ❑ AJA
- ❑ KEISHA
- ❑ ELISE
- ❑ ONA ZEE
- ❑ MAI LIN
- ❑ AURORA
- ❑ SASHA
- ❑ ALEX STORM
- ❑ ELLE RIO
- ❑ BLONDI BEE
- ❑ MICKI D.
- ❑ BUNNY BLEU
- ❑ CHERI HILL

- ❑ VANITY
- ❑ LOIS AYRES
- ❑ NIKKI DEE
- ❑ ISABELLA
- ❑ DANA LYNN
- ❑ DEE DEE
- ❑ TAIJA RAE
- ❑ LAURYL CANYON
- ❑ NIKKI KNIGHTS
- ❑ RACHEL ASHLEY
- ❑ BECKY EASTON
- ❑ CANDI EVANS
- ❑ TISH AMBROSE
- ❑ SHARON KANE
- ❑ JESSICA LONGE

- ❑ TRACY ADAMS
- ❑ SUMMER ROSE
- ❑ EBONY AYES
- ❑ BARBI DAHL
- ❑ BUSTY BELLE
- ❑ DANIELLE
- ❑ GAIL FORCE
- ❑ AMANDA TYLER
- ❑ SUNNY DAYE
- ❑ KRISTA LANE
- ❑ LYNN LEMAY
- ❑ SHELLY RAY
- ❑ STORMI

- ❑ CAROL CUMMINGS
- ❑ DINA DEVILE
- ❑ PENNY LANE
- ❑ JEANNA LIN
- ❑ LORI LOVETT
- ❑ CASSI NOVA
- ❑ CARA LOTT
- ❑ PURPLE PASSION
- ❑ NINA DEPONEA
- ❑ BRITTANY STRYKER
- ❑ JANETTE LITTLEDOVE
- ❑ BELLADONNA
- ❑ NATASHA SKYLER
- ❑ BEVERLY GLENN

- ❑ JADE EAST
- ❑ CORVETTE FISCHER
- ❑ TRINITY LORENS
- ❑ SHANNA McCULLOUGH
- ❑ SHARON MITCHELL
- ❑ ARCIE MILLER
- ❑ KATHLEEN GENTRY
- ❑ BRANDY ALEXANDRE
- ❑ MONIQUE DU BOIS
- ❑ FRANKI LEIGH
- ❑ JEANNIE PEPPER
- ❑ STEPHANIE RAGE
- ❑ NINA HARTLEY
- ❑ JESSICA WILDE
- ❑ CHRISTY CANYON

- ❑ BRIDGETTE BLUE

All Models are 18 years and over, all records on file.

Send Entire Ad To:
EXCEL ENTERTAINMENT Dept. A70
25 E. Washington, Ste 939 Chicago, Il 60602

Gentlemen! Please rush the items indicated.
I enclose $_____ as payment in full
❑ Send COD I enclose $5 extra as deposit
❑ Add $2 for Guaranteed Delivery Insurance
Canadians remit in US funds add $3
Please SPecify: ❑ VHS ❑ BETA

PRICES: ❑ Any 10 for $10 ❑ Any 50 for $15 ❑ ALL 100 & Bonus JUST $19

SHIPPING & HANDLING ❑ 10 Videos Add $3 ❑ 50 Videos Add $4 ❑ 100 Videos & Mags Add $5

Name _____
Addr./Apt # _____
City _____
State/Zip _____
Sign _____
❑ I am over 19 years and request this material.

FREE!

SAMPLE VIDEO

Why are we willing to send you a genuine hardcore sex video ***FREE?*** Because seeing is believing..and we are confident that once you've seen any of these great tapes, you'll become a regular customer. So, order now and start building your video library at prices below wholesale!

SUPERSTARS OF EROTICA 2 HOURS!

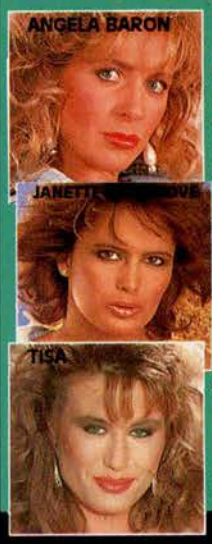

TWENTY STARS!
A visual feast of the world's most sensual women. Twenty of the hottest & most beautiful ladies engaged in as many full length sex scenes with the most dynamic erotic male stars. Featuring the voluptuous Angela Baron & Janette Littledove, Penthouses Christy Canyon & Barbara Dare & the erotic sensation Tisa.

❑ **#SMP 4** (Reg. $26.95)
FOR NEW CUSTOMERS ONLY
JUST $9.95 (Refunded on next order).

ADULT VIDEO CATALOGS ON VIDEOTAPE

- ❑ 150min. Video Catalog previews of 105 different hardcore movies. **#VCT7 $9.95**
- ❑ Video Catalog of the 45 newest hardcore releases on a 60min tape **#VCT8 $4.95**
- ❑ Interracial & All Black Video Catalog: 30 previews, 30min **#VCT9 $4.95**
- ❑ Gay & Bi-Sexual Video Catalog: 20 previews, 30min **#VCT10 $4.95**
- ❑ 75min Video Catalog of the voluptuous Angela Baron in 28 scorching previews. **#VCT11 $9.95**

(The cost of all Video Catalogs refunded on future order.)

❑ FREE PRINTED CATALOG

56 All Color Pages, Featuring 100's of XXX Rated Videos, Magazines & Sex Toys! Featuring Privacy, Overnite Shipping, Lowest Prices & Satisfaction Guarantees!

MUST SIGN AUTHORIZATION BELOW FOR FREE CATALOG (No P/H for catalog)

CALL 1-800-874-8960

Send entire ad & remittance to: **LEISURE CONCEPTS 32** Dept. A70
PO Box 10688 Merrillville, IN 46411

Please send the items marked above.
I enclose $_____ plus $4 P/H as payment in full.
In the form of ❑ Check ❑ Money Order
❑ **SPECIAL:** BUY #SMP4 AND #VCT7 on this ad and get **#VCT8** *FREE* **#VTSM1**
❑ **VHS** ❑ **BETA**

NAME _____
ADD _____
CITY _____
ST/ZIP _____
I am over 19 yrs. of age & request this material.

Signature _____ Birthdate

100 VIDEOS ONLY 15¢ EACH!

BECAUSE WE WANT YOU AS A BUYING CUSTOMER!
Every 30 minute tape is jammed with the greatest collection of stars and cumshots ever seen on video. And we guarantee you will receive the exact titles listed below... no substitutes! This offer comes with no strings attached or further obligations. We're convinced that once you see our great products and prices, you'll order again and again!

NOTE: All models are 18 yrs. or older depicting sexually consenting adults.

- ❑ Soul Holes
- ❑ Jump On It
- ❑ Slam Dunks
- ❑ Apollo Lust
- ❑ Hot Pepper
- ❑ Rare Treat
- ❑ Angel Eyes
- ❑ So Fine
- ❑ Nasty Blacks
- ❑ King Dong
- ❑ Primal Urges
- ❑ Shafted
- ❑ Tony El-Lay
- ❑ Soul
- ❑ Ghetto Lust
- ❑ Bare Soul
- ❑ Soul Trains
- ❑ Oreo Girls
- ❑ Afro Animal
- ❑ Black Studs
- ❑ F.M. Bradley
- ❑ Dark Taboo
- ❑ Zebra Crew
- ❑ Dark Meat
- ❑ After Dark
- ❑ Sahara
- ❑ Angel Kelly
- ❑ Vera Butler
- ❑ Triple Black Fantasy
- ❑ Best of Ebony Ayes
- ❑ My Black Ass
- ❑ Pink On The Inside
- ❑ Johnny Blackbone
- ❑ Black Pussy Eaters
- ❑ Mistress Stephanie
- ❑ Sinsational Bl_cks
- ❑ Big Black Cocks
- ❑ Dark & Sweet
- ❑ Ebony Humps
- ❑ Salt & Pepper
- ❑ Johnny Cool
- ❑ Black Beauty
- ❑ Black Balled
- ❑ Slow Dancing
- ❑ Hung & Horny
- ❑ Black Cumshots
- ❑ Open Invitation
- ❑ Getting Down
- ❑ Harlem Honey
- ❑ The Big Bulge
- ❑ Black Tits
- ❑ Black Stockings
- ❑ Black Starlets
- ❑ Marilyn Palmer
- ❑ Ebony Erotica
- ❑ Mocha Creme
- ❑ After Midnight
- ❑ Back To Black
- ❑ On The Make
- ❑ Mauvis DeNoire
- ❑ Ebony Tit
- ❑ Tiffany Wilde
- ❑ Black Attack
- ❑ Heating Up
- ❑ Cummin' In America
- ❑ Famous Black s
- ❑ That Old Black Majic
- ❑ Chocolate Pudding
- ❑ Behind The Black Door
- ❑ Raunchy Ray Visor
- ❑ Daryl "MONSTER" Edwards
- ❑ Girls Who Crave Black Cocks
- ❑ Purple Passion
- ❑ Ebony Orbs
- ❑ Beverly Glenn
- ❑ Natural Cool
- ❑ Ebony & Ivory
- ❑ Hot Black Lips
- ❑ All Night Long
- ❑ Nina DePonca
- ❑ Pleasure's Finest
- ❑ Jeannie Pepper
- ❑ Milk Chocolate
- ❑ Prince of Harlem
- ❑ Little Bit of Soul
- ❑ Cocoa & Cream
- ❑ Black Blow
- ❑ On The Darkside
- ❑ Best Of Billy Dee
- ❑ Black Job
- ❑ Ebony Orgasms
- ❑ Brown Sugar
- ❑ Imperial Sugar
- ❑ Stormi Weather
- ❑ Make A Wish
- ❑ Black On Black
- ❑ Got The Fever
- ❑ Matched Pairs
- ❑ Blacks & Blondes
- ❑ Black Supersuck

OUR LOW PRICES

- ❑ Any 10 for $10
- ❑ Any 50 for $12
- ❑ All 100 for $15

POSTAGE & HANDLING

- ❑ 10 Videos Add $3
- ❑ 50 Videos Add $5
- ❑ 100 Videos Add $6

OUR MONEYBACK GUARANTEE!!

We guarantee, these videos to be brand new, no rentals, rejects or flaccid old movies... Just brand new, recently released recorded in Super HQ for those incredibly detailed close-ups!

Send entire ad & remittance to:
NEW GENERATIONS Dept. A70
25 E. Washington, Suite 939 Chicago, IL 60602
Rush the items indicated, I enclose $_____ including P&H
❑ Money Order ❑ Check as payment in full.
❑ COD add $8. Canadians remit in US funds.
No foreign COD's. Please specify format: ❑ VHS ❑ BETA

Name_____
Address_____ Apt.#_____
City_____
State_____ Zip_____
I am over 19 years old & request this material.
_____ / /
sign age B-date

ALL BLACK & INTERRACIAL VIDEOS

FREE • FREE • FREE • FREE • FREE • FREE FREE

JUST SO YOU CAN SEE THE GREAT VIDEOS WE HAVE TO OFFER. ALL YOU PAY IS POSTAGE & HANDLING

❖ CHOOSE YOUR FAVORITE TITLES ❖

- ❑ BLACK HEAD HUNTERS
- ❑ SOUL FOOD (pictured)
- ❑ EBONY HUMPERS
- ❑ 3 THE BLACK WAY (pictured)
- ❑ BLACK CUM
- ❑ BLACK ANAL(pictured)
- ❑ BLACK BONANZA
- ❑ INTERRACIAL ORGIES
- ❑ LICKING BLACK LESBIANS
- ❑ BLACK GANG BANG
- ❑ BIG BOOBED BLACKS
- ❑ BLACKS & BLONDES
- ❑ WHITE CHICKS BLACK DICKS
- ❑ BLACK BALLED
- ❑ WHITE DICK BLACK CHICK
- ❑ BLACK MAGIC
- ❑ BLACKS HAVE MORE CUM
- ❑ DARK FANTASY
- ❑ BLACK STUDS • PINK PUSSIES
- ❑ GIRLS WHO CRAVE BLACK COCKS

ANY 10 ONLY $8 • ALL 20 VIDEOS $12
FOR POSTAGE • HANDLING & INSURANCE

- ❑
- ❑ $2 FIRST CLASS SERVICE
- ❑ $10 20 ALL COLOR • GLOSSY MAGAZINES

USE ENTIRE AD TO ORDER

Send To **IMPACT PRODUCTS** Dept. A70
P.O. Box 10935 Merrillville, IN 46411
Rush items indicated. I enclose $_____
❑ ❑ Money Order ❑ Check as payment in full.
Canadians remit in US Funds. No Foreign C.O.D's.
❑ Send C.O.D.
Please Specify: ❑ VHS ❑ BETA

Name_____
Address_____ Apt#_____
City_____ State_____ Zip_____
Sign/Age/Date_____
I am over 19 years of age and request this material.

GAY • BI • SHE MALE VIDEO CATALOG!

- ❑ Gay, Bi-Sexual & She Male Video Catalog • 20 Previews • 30 min. #VCT10 $4.95 (refunded on next order)

HETEROSEXUAL OFFERINGS

- ❑ 150 min. Video Catalog Previews 105 Different Hardcore Movies #VCT7 $9.95 (refunded on next order)
- ❑ Video Catalog of The 45 Newest Hardcore Releases on a 60 min. tape #VCT8 $4.95 (refunded on next order)
- ❑ Interracial & All Black Video Catalog 30 Previews • 30 min. #VCT9 $4.95 (refunded on next order)
- ❑ Hot Superstar Preview tape of 120 Different Sex Stars 120 min. #PRV1 $9.95 (refunded on next order)

FREE CATALOG! YOUR COMPLETE SOURCE FOR ADULT ENTERTAINMENT

• 100's of XXX VIDEOS • MAGAZINES • SEX TOYS • 56 PAGE ALL COLOR • FAST SHIPPING • PRIVACY • SATISFACTION GUARANTEED & DISCOUNT PRICES.

USE ENTIRE AD TO ORDER

Send To: **LEISURE CONCEPTS 36** Dept. A70
P.O. BOX 10688 MERRILLVILLE, IN 46411
❑ Yes send my FREE Catalog immediately. Video purchase enclose full amount plus $4.25 P&H. Specify Format: ❑ VHS ❑ BETA
Visa/MasterCard CALL: 1-800-874-8960

Name_____
Addr./Apt.#_____
City_____
State_____ Zip_____
Sign/Age/Date_____
I am over 18 years of age and request this material. All models 18 or older. Depicting sexually consenting adults. Records on file

1-900
999-Mona 6662
$1 Per minute - First minute only $2

1-800
869-Mona 6662
98¢ Per half minute - Visa or MasterCard
Charges appear as "PII Entertainment"

1-800
937-Gabb 4222
98¢ Per half minute - Visa or MasterCard
Charges appear as "PII Entertainment"

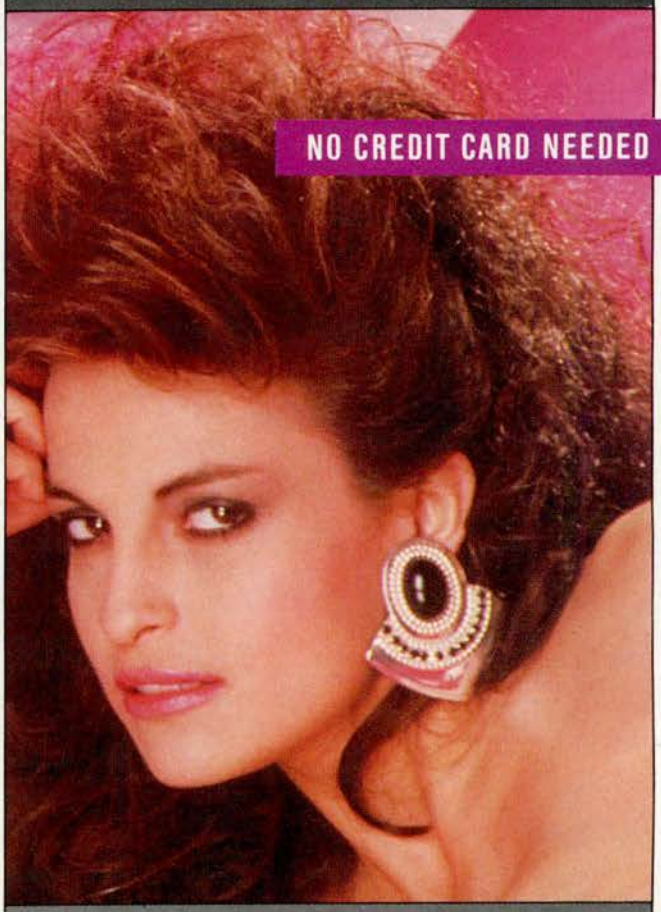

NO CREDIT CARD NEEDED

1-900
999-Tina 8462
$1 Per minute - First minute only $2

1-900
999-Gina 4462
$1 Per minute - First minute only $2

1-900
999-Tara 8272
$1 Per minute - First minute only $2

YOU MUST BE 18 OR OLDER

BUY 3 EUROPEAN BOOKS GET ONE FREE!

Just $9.95

Spread Thighs
(Kostlich Gespreizt)
Blondes, brunettes, redheads—all incredibly endowed and wildly uninhibited reveal hidden secrets you long to see. 64 pages.
Code #8429 **Reg. $6.50 Special $3.95**

Lady's Shaving Games
(Heibe Rasierspiele)
Germany's hottest! Explicit photos of ladies shaved to a hairless finish. Don't miss the 2 gals caught in the act. 48 pages.
Code #8432 **Reg. $8.50 Special $3.95**

Fresh Shaved
(Frisch Rasiert)
Rhein maidens expose shaved jewels in spread-eagle positions. Sizzling, up-close photos! 48 pages.
Code #8434 **Reg. $8.50 Special $3.95**

BUY ALL 3 BOOKS FOR JUST $9.95, GET SHAVEN GIRLS FREE!

Shaven Girls
(Die Rasierten)
64 color pages packed with more luscious beauties in arousing poses. Pure turn on!
Reg. $6.50 FREE with set purchase!

3-Book Set Of European Photo Books. Code #8409 $9.95

ALL 4 BOOKS PLUS FREE CATALOG—A $27.95 VALUE—JUST $9.95

Adam & Eve P.O. Box 900 Dept. HU204 Carrboro, NC 27510

Name _____

Address _____

City _____ State ____ Zip _____

VISA/MC Customers Call Toll Free
1-800-334-5474
9 am-9 pm (ET)(except Alaska) 7 days a week

Please rush in plain package under money back guarantee: List products by code # and price.

Code#	Price
	$
	$
	$
Sex Catalog	FREE
Order Total	$

☐ YES! I'm ordering the 3-Book Set. Please send me **Shaven Girl's** FREE.

Get Your FREE XXX VIDEO CATALOG On Videocassette!

Wet-Shot Sex!

Superstars In Action!

Order the hottest videos at low, low prices from VideoMail's action-packed catalog on videocassette! Watch scenes from our most popular selections—see lusciously endowed women and well-hung men hit the peak of orgasm. This crotch-soaking video catalog is YOURS FREE! (Pay just $3.95 postage & handling.) All videos recorded on high quality videocassettes!

SATISFACTION GUARANTEED
Send coupon below to:
VideoMail
P.O. Box 1550 • Dept.VHU2
Madison Square Station • New York, NY 10159

Look to VideoMail for XXX Video Values!
FREE VIDEO CATALOG COUPON
(No cash or COD's please.)

☐ YES, rush my **FREE Video Catalog On Videocassette #9021** in plain packaging. Enclosed is my check or bank money order for $3.95(P&H).
Send my videocassette in ☐ VHS ☐ Beta format.

NAME _____
(I am 21 years of age or older.)

ADDRESS _____

CITY _____ STATE _____ ZIP _____

Canadian Sweet Hearts

SIZZLING EROTIC color photos and videos made in the beautiful Canadian outdoors. Featuring luscious young Canadian females in SEXY swimsuits, DELICIOUS lingerie, sheer bra, panty, garter, stockings, heels, feet, nude. STEP-BY-STEP undressing

Brochure & 20 photos $5 or 50 photos $10
Color Video - 90 mins (VHS-Beta) $29
SATISFACTION GUARANTEED
(Order Now)
All orders mailed same day, 1ST class mail.

Canadian Sweet Hearts
Box 370 HW Ajax,
Ontario, Canada
L1S 3C5

Shawna's Sex Kittens

FANTASIES BY PHONE

1-800-622-PURR

ALSO:

- Two Girls -
- Couples -
- Men -

VISA/MC

GIRLS AND MORE GIRLS!

I WANT TO PARTY WITH ONLY YOU!
I'mLUSCIOUS, I'm HOT, I'm WET
ALL WHERE IT COUNTS!
I'LL STIMULATE YOUR LIFE!

Talk Or Eavesdrop Anytime 24 Hours

1-800-695-DAWN
(1-800-695-3296)
CALL NOW!!

DAWN IS "HOT!"

She NEEDS A Sexy Phone Friend!

$1.55 per minute

- Have Credit Card Ready
- Touch Tone Phones Only
- Billed Discreetly To Visa/MC As: NEW ADVENTURES, INC.
- Must Be 21 Years Old

"Hi, I'm Bonnie. I want to be Butt Fucked by your big, stiff cock. "I love it up the Ass."

M.C.
VISA
AMEX

(213) 657-5580
Direct Call Back upon request

PENIS ENLARGEMENT GUARANTEED!

ONLY $6.95

YOU WILL GAIN 3 TO 4 INCHES WITHIN 48 HOURS . . . AND WE WILL GUARANTEED IT!

That's right! If you are 6 inches when erect we **guarantee** to make your penis up to **4 inches longer** also **thicker** and **firmer.** You no longer need pills, drugs or weights. The **ALPHA 10** is the simple, natural way to prosthetically increase your penis to it's maximum dimensions. It will also help control premature ejaculation. The **ALPHA 10** does all this and we **GUARANTEE IT!** Now being sold exclusively by mail. *The regular price is $19.95* *only* **$6.95**

Special Heavy Duty Model *only* **$9.95**

Mail to: **GAULT PRODUCTS** Dept. HU790
P. O. Box 7752 • West Hills, CA 91308

LIVING DOLLS

WOMEN, WOMEN, AND MORE WOMEN
CALLING,
LEAVING MESSAGES,
WAITING FOR MEN TO CALL THEM...
MEN, JUST LIKE YOU!

LIVING DOLLS

MESSAGES FROM WOMEN IN
YOUR LOCAL CALLING AREA

LIVING DOLLS

THE LINE YOU'LL CALL OVER AND OVER AGAIN

LIVING DOLLS

CALL NOW AND JOIN THE FUN...

1-900-246-3636

.95 per minute. Callers must be 18 years of age or older.

GIRLS WHO EAT CUM

50 specially edited videos of cum - thirsty girls sucking cock & eating cum!Christy Canyon, Ginger Lynn, Torri Wells & many many more!

ONLY 25¢ Each

❑ ALL COLOR MAGS 36 FOR $12
❑ $2 100% DELIVERY INSURANCE

❑ 15 FOR $5 ❑ 25 FOR $8 ❑ 50 FOR $12 ❑ $1 RUSH SERV.

LADIES CORNER Dept. A70 P.O. Box 5460 Chicago, IL 60680-5460

HARDCORE CHEERLEADERS

THEY DO IT ALL IN 15 CUM-DRIPPING VIDEOS

See cheerleaders caught with their panties down and cum - squirting cocks in every orifice - girl - girl action too ...

❑ 5 for $5 ❑ 10 for $7 ❑ ALL 15 for $9
❑ 15 Magazines All Color - All Hard $7
❑ $2 100% Guaranteed Delivery Insurance

VIDEO LEAGUE Dept. A70 P.O. Box 370 New Buffalo, MI 49117-0370

DOUBLE PENETRATIONS

Ass & pussies are stuffed in an orgy of double screwing cum spurting action.

❑ 5 Videos $6 ❑ 10 Videos for $8
❑ 32 Mags 8 1/2 X 11 & European Size $10

ACTION ALLEY Dept. A70
P.O. Box "S" Michigan City, IN 46360

NASTY NURSES 12 VIDEOS

Close-up views of nurses sucking, fucking and eating cum in hospital rooms and doctors offices!

❑ 6 Videos for $5 ❑ 12 Videos for Only $8
❑ 12 Hardcore All Color Mags $5
❑ $1 Immediate delivery ❑ $2 Bonus Gift

PROFESSIONAL SERVICES Dept. A70
P.O. Box 5460 Chicago, IL 60680-5460

LICKED & DICKED IN TEN EXCLUSIVE VIDEOS

SHAVED PUSSIES

Bald, hairless beavers fucked, sucked and fingered to juicy cums!

❑ 5 VIDEOS $5 ❑ ALL 10 VIDEOS $7
❑ 10 MAGAZINES $5 ❑ CATALOG $5
❑ 100% DELIVERY INS. $2 ❑ RUSH $1

SMOOTH DEALS Dept. A70 P.O. Box M877 Gary, IN 46401-0877

ORIENTAL SNATCH

20 SIZZLING VIDEOS FEATURING ASIAN BEAUTIES

❑ 10 VIDEOS ONLY $5
❑ ALL 20 VIDEOS ONLY $8
❑ ALL 10 MAGAZINES $5
❑ PRIORITY HANDLING $2
ALL VIDEOTAPES 30 MINUTES

NEW SLANTS Dept. A70
P.O. Box "S" Michigan City, IN 46360

HARD FUCKING SHE-MALES

20 UNUSUAL HARDCORE VIDEOS

Now see chicks with big tits and hard dicks being fucked, sucked and splattered with cum!

❑ 10 for $6 ❑ 18 for $8
❑ ALL 20 for $12
❑ 10 Mags $5

CROSSROADS SALES
Dept. A70 P.O. Box 370
New Buffalo, MI 49117-0370

BLACKS & BLONDES

A MUST IN YOUR VIDEO LIBRARY

15 HARDCORE INTERRACIAL VIDEOS & MAGS.

❑ 10 VIDEOS $6 ❑ ALL 15 VIDEOS ONLY $8
❑ 15 ALL COLOR • HARDCORE MAGS $6
❑ ALL COLOR CATALOG FOR ONLY $5
❑ RUSH $1 ❑ 100% DELIVERY INSURANCE $5

FEEL GOOD PRODUCTIONS
Dept. A70 P.O. Box M877 Gary, IN 46401-0877

FAT FUCKERS

12 HARDCORE VIDEOS
ALL TAPES 60 MIN.

Fat, flabby, sexy lard asses with tits the size of watermelons being fucked with dicks, dildo's & more !!

❑ 12 ALL COLOR • HARDCORE MAGS $6
❑ ALL 12 VIDEOS $7 ❑ $1 RUSH SERVICE

BULK VIDEOS Dept. A70 25 E. Washington, Ste. 939 Chicago, IL 60602

HOT & NASTY

Sydney

18 YEARS & OLDER

MC VISA

(714) 261-0400 • (312) 565-0200 • (212) 641-9101

ALL BLACK & INTERRACIAL

VIDEO CATALOG!

50 TOP XXX STARS

FEATURING: EBONY AYES, SADE, JEANNIE PEPPER, NINA DEPONCA, RAY VICTORY, BILLY DEE.

❑ Interracial & All Black Video Catalog: 30 previews, 30 min. **#VCT9 $4.95** (refunded on next order)
❑ 150 min. Video Catalog previews of 105 different hardcore movies. **#VCT7 $9.95** (refunded on next order)
❑ Video Catalog of the 45 newest hardcore releases on a 60 min. tape **#VCT8 $4.95** (refunded on next order)
❑ Gay & Bi-Sexual Video Catalog: 20 previews, 30 min. **#VCT10 $4.95** (refunded on next order)
❑ Hot Superstar preview tape of 120 different sex stars 120 min. **#PRV1 $9.95** (refunded on next order)

FREE CATALOG!

YOUR COMPLETE SOURCE FOR ADULT ENTERTAINMENT
• 100's of XXX VIDEOS • MAGS
• SEXTOYS • 56 PAGE ALL COLOR
• FAST SHIPPING • PRIVACY •
SATISFACTION GUARANTEED & DISCOUNT PRICES.

USE ENTIRE AD TO ORDER

❑ Yes send my FREE Catalog immediately.
Video purchase enclose full amount plus $4.25 P&H
Please Specify: ❑ VHS ❑ BETA

Name _____
Addr./Apt.# _____
City _____
State _____ Zip _____
Sign/Age/Date _____
I am over 18 years of age and request this material.

VISA/MASTERCARD CALL: 1-800-874-8960
SEND TO: LEISURE CONCEPTS 35 Dept. A70
P.O. BOX 10688 MERRILLVILLE, IN 46411
ALL MODELS 18 & OLDER DEPICTING SEXUALLY CONSENTING ADULTS. RECORDS ON FILE.

FREE PHONE SEX

Get Off Over the Phone

Call our sexy ladies now

Free

1-901-452-5786

SWINGERS HOT LINE

Names and phone numbers of swinging girls, guys, couples & bi's in your area anxious to meet you. Call now.

1-901-458-6593

P.O. Box 22705, Memphis, TN 38122

I NEED IT-BAD

Sometimes I get the itch so bad that all 113 pounds of me cries out to be crammed full of your love. Are you man enough for me? If you think so, I'll send you 8 photos of me nude, posed just the way you'd want me. Please enclose $3 to cover the costs. Please hurry!

DEBBIE GREENE,
P.O. Box 483- N311
Bridgeport, Ohio 43912
(P.S. I'm not a pro, but a real small town girl with an itch for the big time.)

NEW OFFER

FREE LIVE PHONE SEX

Buy 1 Call,

Get 25 Free

- ☐ (312)951-1655
- ☐ (213) 622-4417
- ☐ (617) 536-1906
- ☐ (212) 809-4477

STIMULANTS!

STIMULANTS		1000	200	100
20. D&E 127™	200 mg	$30.00	**	$7.95
21. Mole	165 mg	30.00	$13.00	7.50
22. Magnum	200 mg	35.00	13.50	7.95
23. 20/20	150 mg	30.00	11.75	7.25
24. D&E-250™	200 mg	25.00	**	6.95
25. D&E-225™	200 mg	23.00	**	6.95
26. D&E-85-25™	110 mg	18.00	**	5.50
27. D&E-190™	175 mg	30.00	**	7.50
28. D&E-290™	200 mg	35.00	13.25	7.95
29. D&E-260™	200 mg	28.00	**	7.50
30. D&E-160™	175 mg	25.00	**	6.50
31. D&E-500™	175 mg	35.00	12.95	7.50
32. 30/30	150 mg	30.00	11.75	7.25
33. D&E-200™	200 mg	23.00	**	6.95
34. D&E-25-25™	110 mg	18.00	**	6.50

**Not available in size.

Active ingredient in above stimulants: Caffeine

On The Go:

100% Pure Glynex — the All Natural Stimulant for that extra get up and go.

#36 90 tablets — $9.98

EPHEDRINE: Bronchodilator

Ephedrine HCL Tablet ..... 25 mg
#35 1000/$19.95 100/$7.50

Ephedrine Sulphate Capsule .... 25 mg
#ES25 1000/$24.95 100/$7.95

DIETING SOLUTIONS

SLENDERx

Previously only available thru a dietary physician, now D&E makes SLENDERx available to the public. Control your appetite with this 3-a-day formula and enjoy the results without the cost.

#37 60 days worth for $12.95

MILFORD PLAN

The Complete Dieting Program. With its 2-part formula to suppress the appetite while renourishing the body along with the helpful "Lose Weight & Get In Shape" pamphlet, you'll lose the lbs you want and learn how to keep them off.

#39 90 day course in successful dieting $12.95

CANTHAXANTHIN:

Tan Without the Sun and Look Great Year 'Round.

#43 80 tablets $12.95

REST ASSURED:

Sleep as never before and awaken refreshed.

Double Strength — 50 mg.

#45 60 tablets $3.95

CALL TOLL FREE: 1-800-221-1833

IN NEW JERSEY CALL (201) 838-5254

3-Easy Ways to Order:

1. **Charge It — Use Visa or MasterCard.** MasterCard VISA
2. **C.O.D. — We ship today and you pay on delivery.**
3. **Send Payment in Full — Add $4.50 for Shipping and Handling.**

Specials

SAVE! - Order any 10 Bottles of 100 Tablets or Capsules of stimulants for only **$45.00**

EXTRA DISCOUNT!
10% OFF all orders for
AQUAWAY—New All Natural Water Weight Reducer — A Plus to Any Diet Plan #46 90 tablets $7.25

(N.J. Residents add 6% Sales Tax - Personal Checks Held 28 days. Caution: Individuals under medical care should consult a physician before taking products.)

0670

D&E® PHARMACEUTICALS, INC.-Dept. 0670 , 206 Macopin Rd., Bloomingdale, NJ 07403

SULTRY
SEDUCTIVE
SEXY
CALL
SHIELA
ASK FOR
FREE GIFT

(213) 657-5580
VISA M/C, AMEX
DIRECT CALL BACK
UPON REQUEST

INTIMATE
DISCREET
UNINHIBITED
SEXUAL
PLEASURE
CALL ♥
SHAWNA
(213)
657-7442
M/C, VISA, AMEX
DIRECT CALLBACK
UPON REQUEST

I LOVE IT IN MY REAR
CALL *CORNHOLE CONNIE*

ASK FOR
FREE GIFT
(213) 854-3425
M/C, VISA, AMEX
DIRECT CALL BACK
UPON REQUEST

CALL
JANET...
EROTIC,
SENSUOUS
&
WAITING

(213)-657-7442
DIRECT CALL BACK
M/C, VISA, AMEX UPON REQUEST

I'M HOT,
AGGRESSIVE
AND
I WANT YOU!

I'M WAITING, WENDY
(213) 657-4054
AE/MC/V–DIRECT CALL BACK ON REQUEST

CALL
CHRISTY...
I'LL ALWAYS
GIVE YOU
WHAT YOU
CAN'T
ALWAYS
GET!

(213)-854-3425
DIRECT CALL BACK
M/C, VISA, AMEX UPON REQUEST

FOR ACTION

Live Adult Party Line
up to 8 callers at a time
One - On - One Private Line
Only 98¢ Per Minute

1-800-876-6969

Also Try: 1-800-765-5050

Calls billed discreetly to your Visa or MasterCard as Ruti Entertainment - a member of the System 800 Group
You must be 18 or older. Price subject to change

Let's Talk Any time...
Call Raquel
1-800-876-5634

- 24 Hours
- One on One
  Or
  Partyline

$1.45 per minute

- Billed Discreetly to VISA or M/C as M.D.H.
- Have your VISA or M/C # ready to enter by touchtone phone
- Must be over 18 years old

PRETTY BARE FEET

Beautiful College Females tease and tantalize, slowly removing delicious sheer nylons and sexy high heels, to fondle and caress their pretty bare feet and succulent toes.
Brochure & color photos $5 for 16 or $10 for 40
Color video $39 (1 HR) VHS-Beta
Satisfaction Guaranteed
All orders mailed same day
Canadian College Productions
Box 2429 HI Oshawa, Ontario, Canada L1H 7V6

COLLEGE GIRLS & GUYS

Beautiful college females in sexy sheer bra, panty, garter, nylons & heels, tease & tantalize slowly undressing to expose ripe naked bodies-OR-handsome, muscular, well hung guys perform step-by-step undressing.
Choose Girls or Guys for Photos & Videos.
Brochure/color photos $5 for 16 or $10 for 40
Color videos (1 hr) Girls $29 or Guys $29 or both $39
Satisfaction Guaranteed. All orders mailed same day.
Canadian College Productions
Box 2429 HI Oshawa, Ontario, Canada L1H 7V6

FREE!

SEX CATALOG! 48 FULL-COLOR PAGES — BOOKS! VIDEOS! VIBRATORS!

As an Adam & Eve customer, you'll be eligible to receive FREE PRODUCTS and CATALOGS plus chances to win COLD HARD CASH! All this plus the hottest sex products money can buy. Your satisfaction is GUARANTEED!

FREE SEX PRODUCTS WITH EVERY ORDER!

You'll get a free gift offer with your catalog that you can use with your first order.

It's true! Just fill in the coupon below and we'll rush you our newest catalog packed with hundreds of hot magazines, videos, sex lubes, strap-on dildos, vibrators and more. Plus you'll get a coupon good for 50% off your first order!

AND MUCH, MUCH MORE!

Send in your coupon TODAY!.

Adam & Eve
P.O. Box 200 Dept. HU206
Carrboro, NC 27510

☐ Yes! Send my sexy full-color Adam & Eve catalog absolutely FREE!

TYPE OR PRINT CLEARLY

NAME _____

SIGNATURE (I am over 21 years of age.) _____

ADDRESS _____

CITY _____ STATE _____ ZIP _____

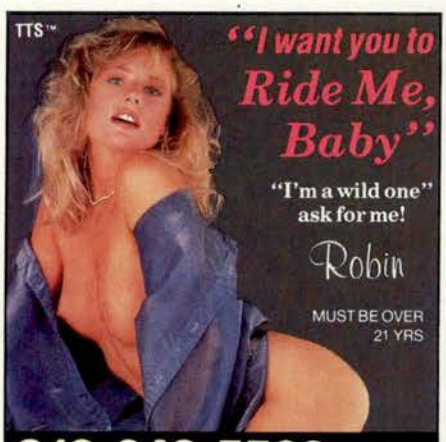

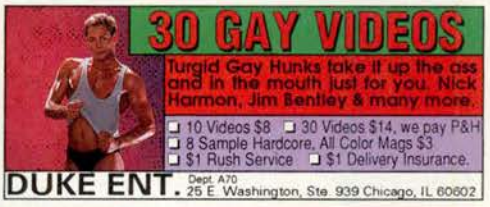

6-Pak Foam 'n Shave Razor

Buy 5 get **ONE FREE**

$19.99

CA residents add Sales Tax	$1.25
Shipping & Handling	$4.50
Total	$25.74

HQ Marketing, Inc.
Garden Grove, CA 92641

SEND ORDER TO: *(Please Print)*

Name _____
Address _____
City _____ State _____ Zip _____
Telephone _____

Charge card customers must list valid phone number
Allow 4-6 weeks for delivery

☐ VISA ☐ MASTERCARD

EXP. DATE _____
CARD # _____
SIGNATURE _____

Toll Free 1-800-537-0924 In CA 714-373-3800

90 SEX SHOWERED VIDEOS 16¢ ea.

WET SEX AT ITS WILDEST

WET MAGAZINES $5

- ☐ 30 Bathroom Videos $10
- ☐ 30 Wet Panty Videos $10
- ☐ 30 Drenched Videos $10
- ☐ ALL 90 VIDEOS $15

Postage $3 Rush Service $2

SCREEN SELECTIONS Box 38191 Los Angeles CA. 90038

WOMEN WHO FUCK EVERYTHING

100 VIDEOS 15¢ ea.

You Won't Believe What These Sex Driven Girls And Women Use To Fill Their Cum Crazed Cunts

- ☐ 50 Videos $9
- ☐ 100 Videos $15
- ☐ Forbidden Fun Catalog $1

Postage $3
Special Delivery Add $2

OUTRAGEOUS MAGAZINES OFFER All 100 Subjects $5

COMPANION PRODUCTS Box 85006 Hollywood CA. 90072

TABOO SEX ACTS 350 VIDEOS 6¢ ea.

TABOO MAGAZINES $5

FREE Catalog with order

We Specialize In Underground Subjects Which Can Not Be Listed In This Ad.

- ☐ 50 Videos $6
- ☐ 150 Videos $11
- ☐ 350 Videos $21

Postage $4

CUSTOM GRAPHICS Box 69765 Los Angeles, CA. 90069

3 DOZEN

BACK DOOR VIDEOS

ABSOLUTELY FREE

All You Pay Is 23¢ ea. Postage which will be refunded on any catalog order. FOR ALL 36 VIDEOS enclose $8 Add $2 for 24 HR Rush Service.

REGENCY SALES Box 85311 Hollywood Calif 90072

200 FARMGIRL VIDEOS

FREE HARDCORE CATALOG OF FORBIDDEN EROTICA Sent With Every Order

WILD BIZARRE UNUSUAL 10¢ ea.

We Specialize In The Outrageous

Send Now and get all 200 videos for only $20 and we'll pay the postage.

IMPORT MART Box 69850 Los Angeles CA. 90069

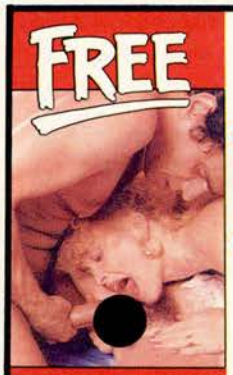

FREE 60 CUM GUZZLING VIDEOS

Send just $5 for our fantastic Cum Loaded Catalog and get all 60 VIDEOS FREE. Refunded On Any Order.

Postage $4 24 HR Rush $1

FOR MAGAZINES CHECK HERE ☐ Postage $2

HOME THEATRE Box 27041 Hollywood CA. 90027

175 OPEN PUSSY JACK-OFF VIDEOS 11¢ ea.

The Girl Next Door Spread Open For Close-Up Climaxes

- ☐ $10 For 50 Videos
- ☐ $15 For 100 Videos
- ☐ $19 For 175 Videos

Postage $4 Overnight Service $2

DILDO MASTURBATION MAGAZINES $6

SPECIALTY HOUSE
Box 46910 L.A. Calif. 90046

WIDE OPEN JUICY CUNTS

50 SCREAMING CLIMAX VIDEOS FREE

SEE THEM CUM HEAR THEM SCREAM!!

Just 20¢ postage is all you pay for 50 of the wildest cum spurting videos you've ever seen.
Enclose $10 postage Refunded on Any Future Order.

CATALOG AND RUSH SERVICE FREE

E-Z VALUES Box 27932 Hollywood Calif. 90027

225 FORBIDDEN CLIMAX VIDEOS 9¢ each

Naughty Sweeties Caught In The Act Of Playing With Their Pretty Pink Pussies

- ☐ 100 Videos $10
- ☐ 225 Videos $20

Postage $3 24 HR Service Add $2

PARTY GEMS Box 480638 Los Angeles, Calif. 90048

HARDCORE DEVIATIONS 250 VIDEOS

NOW ONLY 8¢ ea.

- ☐ 50 Family Frolics $12
- ☐ 50 Cherry Poppers $12
- ☐ 50 Farm Fantasies $12
- ☐ 50 Wet Orgies $12
- ☐ 50 Fetish Fuckers $12
- ☐ All 250 Videos $20

Postage $3 Immediate Service Add $2

SPECIAL MAGAZINE OFFER 250 SUBJECTS NOW ONLY $10

VIDEO CIRCUS
Box 93159 Los Angeles CA. 90093

300 VIDEOS 7¢ ea. SECRET SEXUAL FANTASIES

SEE ALL THE SHOCKING SEX ACTS NOBODY TALKS ABOUT

- ☐ 50 Videos of Bisexual Orgies
- ☐ 50 Videos of Sweet Cherries
- ☐ 50 Videos of Beginners Sex
- ☐ 50 Videos of Wet Dreams
- ☐ 50 Videos of Farm Fun
- ☐ 50 Videos of Family Games

Check Boxes Above Free Catalog With Order

100 VIDEOS $10 300 VIDEOS $21

Postage $4 Rush Delivery Add $2

WESTSIDE SALES Box 35615 Los Angeles CA. 90035

WOMEN -IN- COMMAND

TAKE THESE 150 VIDEOS FOR ONLY 12¢ ea.

Dominant Women Who Train Girls And Men For Unusual Sex

- ☐ $10 for 50 Sex Lesson Videos
- ☐ $10 for 50 Bisexual Deviate Videos
- ☐ $10 for 50 Orgasmic Orgy Videos
- ☐ All 150 Videos $18

Postage $2

VISUAL UNLIMITED Box 85427 Hollywood CA. 90072

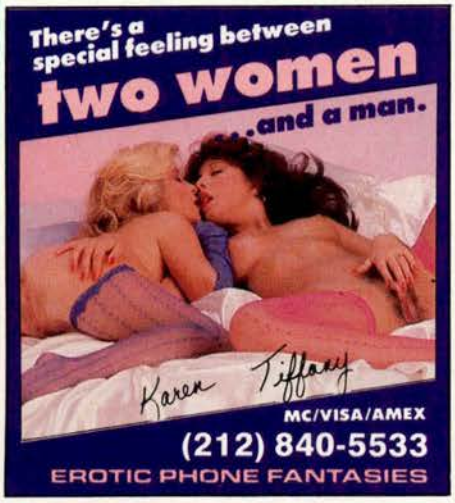
There's a special feeling between
two women
...and a man.
Karen Tiffany
MC/VISA/AMEX
(212) 840-5533
EROTIC PHONE FANTASIES

TTS™
Feel The Heat
EXPERIENCE THE SEXUAL DELIGHT OF YOUR FANTASIES
305-983-4699
MAJOR CREDIT CARDS
Ask for Bambi & Lilly

MISTRESS RAQUEL
CROSS DRESSING
DENIAL
OBEDIENCE
CONTROL
PERSUASION
ENEMAS
FIXATIONS
ORAL & ANAL
FETISHES
(213) 854-3425
M/C, VISA, AMEX
DIRECT CALL BACK UPON REQUEST

TTS™
Fortune Cookie
This honey oozes sex . . . Nothing is too outrageous.
"I know how to give pleasure." Nikki
305-983-1233
V/MC/AE

415•261•3913
LET ME SUCK & FUCK YOU WHILE YOU WET YOUR COCK IN MY HOT POOL!
Binki
AE/V/MC
LIVE 24 Hrs!

TTS™
The Seduction Of Suzy
For Sweet And Total Satisfaction Call me, Suzy
305-983-1233
Major Credit Cards
Direct Call-Backs

DOMINIQUE
"I've got it all! A nasty tongue and a tight, throbbing pussy
LIVE PHONE AFFAIRS
24 HRS
AE/V/MC
TTS™
305-987-8044

THE HOTTEST XXX FANTASIES
EVER RECORDED
1-800-274-HOTT
ADULTS ONLY
No Operators
Discreet Billing
85¢ per half minute
Billed Visa/MC as CALYPSO

Your Ideal Mistress..
Danielle
Demanding
Beautiful
Sensuous
and
Savage
AE/V/MC
305-981-1011
DIRECT CALL BACKS
TTS™

BONDAGE BLISS
FEEL THE PLEASURE
CALL YOUR MISTRESS, DESIRÉE
TTS™
305 962-4099
DIRECT CALL BACKS 24 hrs AE/V/MC

I will make you
TTS™
SCREAM with PLEASURE
Call your Mistress Erica
305-983-4699
Direct Call Backs AE/V/MC

I'm Sooooo Close
Kit
Help Me!
615-726-2202

Linda's Lip Service
-LIVE 24 HOURS-
FRIENDLY, PERSONAL & UNHURRIED
(415) 665-5216 V/MC/AE

The Erotic
TELEPHONE NETWORK

Call in YOUR AREA

Explore Your Most Intimate Fantasies....LIVE

NEW YORK (212) 807-8123

HOUSTON, TEX. (713) 650-9244	BOSTON, MASS. (617) 266-9302
LOS ANGELES, CAL. (213) 859-8590	SEATTLE, WASH. (206) 467-6655
DETROIT, MICH. (313) 961-0965	MINNEAPOLIS, MINN. (612) 338-7028
MIAMI, FLA. (305) 374-1260	CHICAGO, ILL. (312) 454-9267
MEMPHIS, TENN. (901) 527-0605	ATLANTA, GA. (404) 432-4160
WASHINGTON, D.C. (202) 463-3064	SAN FRANCISCO, CAL. (415) 362-3118
CLEVELAND, OH. (216) 781-1696	PHILADELPHIA, PA. (215) 925-2168
MC/VISA	24 HOURS

ASK FOR MARY **305-963-3022**
DIRECT CALLS AVAILABLE
MAJOR CREDIT CARDS ACCEPTED

Fantasy Phone©
1-800-444-5544

The HOTTEST Phone in Town!

"I Know What You Want!"

ASK FOR *Mary*

24 Hours
MC/VISA

Call ANAL ALICE

MC/VISA/AE - Direct Call Back upon request
(818) 506-8824

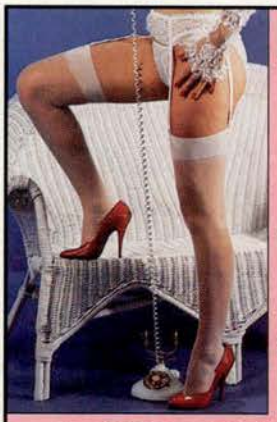

"I Am Your Conversation Piece"
24 Hrs.
All Fantasies
SANDY'S
Live Telephone Sessions
Sophisticated
Friendly
Unhurried

1–800–873–7277
MC • V • MO (Discreetly Billed) Must be over 18

NEW! ORGY LINE

DIRECT CONNECTIONS TO HOT SIZZLING CLIMAXES INSTANTLY!!

"We're on the ORGY LINE waiting to cum with you! Our hot, juicy boxes & mouths are craving your hot load tonight!!"

CALL TOLL-FREE NOW!
(800) 888-HOTT 4688

$1.50 per minute — MC/VISA Only

only **67¢** per min*

FREE ACCESS SWINGER'S PARTY LINE!

only **67¢** per min*

- *Personal ads of swinging **GIRLS, GUYS & COUPLES**, in their own voice!*
- ***Every** ad is a **Phone Ad!***
- *Place your own phone ad — we provide **FREE VOICE MAIL BOXES!***
- *Talk to **ANY** of our **advertisers** on our **FREE ACCESS Party Line!***
- *Join the fun in a **GROUP CONVERSATION** and then if YOU choose*
- *Break off from the others and hold a **PRIVATE CONVERSATION!***

SO GET PERSONAL!
Call
1-900-USA-SWING
1-900-872-7946
The "Personal Touch" Service
*15 min. minimum — $9.95 per call

WILD & KINKY

VIDEOS AND MAGS

$1.50 each IN QUANTITY

Very unusual material. Sold only by mail.

AFTER SCHOOL SEX

1. RUNAWAY DOLLS
2. LOLITA'S VIRGIN PUSSY
3. TENDER & TIGHT
4. FIRST ASS FUCK
5. GANG BANG ORGY
6. TEAM SLUT

FUCKING AT HOME

7. HOME ORGY
8. SIS IS READY
9. FAMILY SWAPPERS
10. DIRTY OLD MAN
11. THE NEIGHBORS CUM OVER
12. TINA'S FIRST TIME

FARM FANTASIES

13. BALLING IN THE BARN
14. HORNY FARM GIRLS
15. TRAINED TO EAT ME
16. THE ZOO KEEPERS DAUGHTER
17. THE FARMERS WIFE
18. BARBIES BEST FRIEND

TOILET TRICKS

19. DIRTY PANTIES
20. ON THE RAG
21. GOLDEN SHOWER
22. POTTIE PALS
23. WATER GAMES
24. TAMMY'S ACCIDENT

ROYAL SALES Dept. 07H
Box 1835, Studio City, CA 91604

VIDEO & MAGAZINE PRICES
☐ 6 FOR $18 ☐ 12 FOR $24
☐ ALL 24 FOR $36

VIDEO ☐ **VHS** ☐ **BETA** CIRCLE SELECTIONS
1 2 3 4 5 6 7 8 9 10 11 12 13
14 15 16 17 18 19 20 21 22 23 24

MAGAZINES CIRCLE SELECTIONS
1 2 3 4 5 6 7 8 9 10 11 12 13
14 15 16 17 18 19 20 21 22 23 24

FREE CATALOG WITH ORDER — POSTAGE & SHIPPING $3
☐ RUSH SERVICE ADD $2 ENCLOSED $_____

NAME _____
ADDRESS _____
CITY _____
STATE/ZIP _____
SIGNATURE _____
I AM OVER 19 YEARS OLD AND REQUEST THIS MATERIAL

SHE MALES IN HEAT VIDEOS

FEATURES SHE STUDS WITH GIRLS, GUYS, COUPLES AND GROUPS.

ONLY 84¢ EACH!

☐ VHS ☐ BETA

☐ Meat Market ☐ Tits, Clits & Cocks ☐ Wet Dreams
☐ Three-Ways ☐ Cum All Over ☐ Big Tits-Big Cock
☐ Butt Banger ☐ Suck Pussy & Cock ☐ Shannon's Stiff Dick
☐ Trans-Action ☐ Both Ways ☐ Daisy Chain

☐ 5 FOR $7 PLUS $2 SHIPPING ☐ 12 FOR $10 PLUS $4 SHIPPING
RUSH SERVICE $1

WEST END Dept. 07H
BOX 1426, STUDIO CITY, CA 91614

AMATEUR VIDEOS

Would you like to watch adult videos of real amateurs like the girl next door? Not stars, no corny stories, no cum on cue phonies, but real earthy, raw amateur girls and guys doing everything to each other. They really enjoy it, because they know you will be watching them. It turns them on and it will turn you on.

You'll see horny housewives, nurses, secretaries, even first-timers who want to be wicked. Our couples have their own fetishes and fantasies and we deliver a wide range of subjects. These sophisticated videos sell elsewhere for up to $75.

☐ 5 home videos $10 ☐ 10 home videos $15
☐ VHS ☐ BETA add $2 shipping

PERSONAL PRODUCTS Dept. 07H
Box 1426 Studio City Ca 91614

Hairless Pussies

Smooth Sweethearts HOT FOR COCK

- VIRGIN JUICE
- TASTY TWAT
- FINGER MY SLIT
- ITTY BITTY TITTIES
- PINK CHERRY
- BASHFUL BEGINNERS
- TIMMY & TINA'S FIRST TIME
- EAT MY SWEET PUSSY
- FUCKING AT HOME
- TEACHER'S PET

ALL 10 ONLY $8
Add $2 Shipping. Rush Service $1
☐ VHS ☐ BETA

CHANNEL SALES
Dept. 07H
BOX 1560
N.HOLLYWOOD CA 91614

OLDER WOMEN WHO LOVE HARD COCK

Watch these hot horny ladies teach and seduce these eager hard studs how to fuck and suck. You'll see these 'older girls' swallow every drop of cum.

All 10 Videos $7
Add $2 Shipping
Rush Service $1

☐ VHS ☐ BETA

NATIONAL CO./ Dept. 07H
BOX 1426
N. HOLLYWOOD, CA 91614

IS IT WORTH $20 IF WE **GUARANTEED** YOU COULD

ADD 3 INCHES TO YOUR PENIS!

AND **GUARANTEED** YOU COULD STAY HARD AS LONG AS YOU WISH!

If the answer is yes, you need the PRIVATE LABS 100, a modern miracle that helps you to enjoy a fuller, longer lasting sexual performance.

OUR PROVEN LATICES DESIGN WILL ALMOST INSTANTLY SHOW A DRAMATIC INCREASE IN PENIS LENGTH AND DIAMETER.
The PRIVATE LABS 100 will prosthetically add 3 inches to your penis or your money back.

- ADD 3 INCHES OR MORE TO YOUR PENIS.
- ADD 30% TO YOUR PENIS DIAMETER.
- HELPS YOU CONTROL PRE-MATURE CLIMAX.
- ALL THIS WITHOUT PUMPS, VACUUMS, WEIGHTS, STRAPS OR PLASTIC SURGERY.

SPECIAL OFFER!
Send half now and pay the balance only when you are completely satisfied.

☐ The regular PRIVATE LABS 100 — add up to 3 inches. Guaranteed addition 2 inches . . . $20. Send $10 now and balance when you are satisfied.

☐ The Super PRIVATE LABS 100 (Custom heavy duty design) — Add up to 4 inches. Guaranteed addition 3 inches . . . $30. Send $15 now and balance when you are satisfied.

SATISFY YOURSELF. SATISFY YOUR SEX PARTNER. END SEXUAL FRUSTRATION AND DISAPPOINTMENT FOREVER!

PRIVATE LABS - ROOM 1105 Dept. 07H
Box 7020, Tarzana, CA 91356

SMALL PENIS? Would You Like an Extra 3 Inches?

The ROYCE penis lengthener will add those 3 inches for you and we guarantee it! Add 3 inches of pleasure for your sex partner. Be the big man you always wanted to be. The ROYCE unique prosthesis device will not only add 3 inches to your penis, but will add a minimum of 30 percent to your penis diameter. You will achieve these results without pumps, weights and surgical penis implants.

ROYCE LABS GUARANTEES A MINIMUM ADDITION OF 3 INCHES AND 30 PERCENT DIAMETER TO YOUR PENIS OR YOUR MONEY BACK.

☐ Regular ROYCE - $9.95
☐ Heavy Duty ROYCE $14.95
Add $3 for shipping

ROYCE LABS Dept. 07H
Box 1381, No. Hollywood, CA 91604

FREE WET VIDEOS

WILD, WAY OUT WET SEX

- ❑ BATHROOM BALLING
- ❑ WARM LIQUID
- ❑ DRIPPING DOLLS
- ❑ SOAKED PANTIES
- ❑ SHOWER SLUTS
- ❑ ALICE'S ACCIDENT
- ❑ BATHTUB BIZARRE
- ❑ NUMBER ONE & NUMBER TWO
- ❑ P FOR PLEASURE
- ❑ SCHOOL WASHROOM

PAY SHIPPING ONLY!

❑ 5 for $10

❑ ALL 10 FOR $15

❑ VHS ❑ BETA

LAKEFRONT SALES Dept. 07H
BOX 4261 N. HOLLYWOOD, CA 91617

WILD WAY OUT PORNO!!

VIDEOS and MAGAZINES

FORBIDDEN TOPICS SOLD ONLY BY MAIL!
We are importers of the most bizarre subject matter you will ever watch!
We bring it in, no customs hassles.

VIDEOS AND MAGAZINES - $5 EACH
■ ANY 6 FOR $10 ■ ALL 16 FOR $15
ADD $3 SHIPPING RUSH SERVICE $2

VIDEO ❑ VHS ❑ BETA
❑ MAGAZINES

GLOBAL IMPORTS Dept. 07H Box 3562, Van Nuys, CA 91407

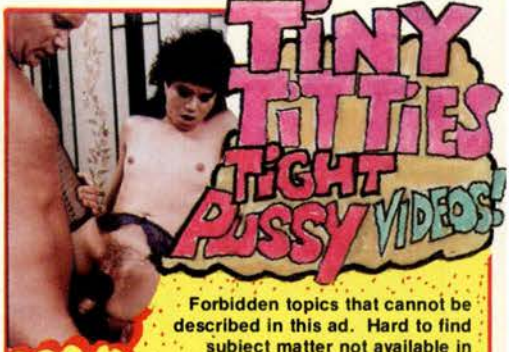

TINY TITTIES TIGHT PUSSY VIDEOS!

Forbidden topics that cannot be described in this ad. Hard to find subject matter not available in video stores.

CIRCLE VIDEO
Dept. 07H
Box 7020
Tarzana, CA 91357

Complete Home Video Collection
30 FOR $7 - Postage $2 ☆
❑ RUSH SERVICE $1 ❑ VHS ❑ BETA

MEN WHO TAKE IT DEEP

Wild way out bizarre videos of men who crave sex with she-studs, bi-sexual and she-males. Fucking, sucking & much more!

- *She-Male Fever*
- *Lesbian Lover*
- *Bi-Buddy*
- *Bound to Cum*
- *Butt Slammer*
- *Dildo Doll*
- *Anal Beginner*
- *Stable Stud*
- *Rear Exit*

❑ VHS ❑ BETA

All 9 for $7 Add $2 Shipping Rush Service $1

HOLLYWOOD SALES Dept. 07H
BOX 1835, STUDIO CITY, CA 91614

GAY VIDEOS

FREE! Pay Shipping Only!
Featuring Your Favorite Stars!

- SURF'S UP • BALL STREET BROKERS
- SUPER DUDES • STRIKE FORCE
- ARMY PALS • SAN FRANCISCO
- BLONDES ARE BEST • MEAT MARKET
- CALIFORNIA DREAMING • RANCHHAND
- MAN HUNGRY • BIG BLOWOFF
- TIGHT BUNS • BEACH BUDDIES
- STREET PICKUP

❑ VHS ❑ BETA

GUARANTEED 100% HARDCORE
❑ 15 FOR $9 ❑ 30 FOR $15
(Includes 15 more not shown)

PRIVATE DIST. Dept. 07H
Box 1835, Studio City, CA 91614

SHAVED PUSSY

CUTE HONEYS WITH SMOOTH SNATCHES

- Hairless Twat
- Fuck a Pink Pussy
- Tender Shavers
- Sweet, Ready to Eat
- Front Side, Back Side
- Finger Fun
- Peach Fuzz Pussy
- Lick It, Fuck It

❑ VHS ❑ BETA

ALL 8 FOR $7 ●
POSTAGE $2 - RUSH SERVICE $1 ☆ ●
NU-WAY Dept. 07H
BOX 4261, N. HOLLYWOOD, CA 91617

ADD 3 to 4 INCHES to Any Size Penis And We Guarantee It!

Plus Add 30% to 40% in diameter!

SHE'LL LOVE THE NEW YOU!

BATTERY ENERGIZED! DOES THE JOB FOR YOU AND FEELS GOOD TOO!

Our competition offers regular models (not powered) or electric models (uses electricity and may be dangerous) for up to $40. Now with the original battery-powered Komet sex aid you can prosthetically add 3 to 4 inches to any size penis. All this without strenuous exercise or electricity. The Komet's state-of-the-art engineering produces a steady flow of energy to produce the desired results and pleasurable sensations.

IF THE SIZE OF YOUR PENIS IS IMPORTANT TO YOU, THEN YOU OWE IT TO YOURSELF AND YOUR PARTNER TO ADD 3 OR 4 EXTRA INCHES!

You have everything to gain and nothing to lose. Why use a non-powered unit or risk inserting your penis into an electric unit. (You know liquids, cremes and jells and electricity don't mix and can be dangerous.) Why take chances. We will replace any defective model for 1 year plus shipping and handling charges.

CAUTION: Komet is the original, highest quality battery powered aid. Do not accept any cheaper model at any price.

- ❑ REGULAR KOMET 100 $10.95 plus $3.00 Postage
- ❑ HEAVY DUTY KOMET DELUXE 1000 Only $14.95 Plus $4.00 Postage
- ❑ ADD $1.00 RUSH SERVICE

KOMET Dept. 07H Box 1835, N. Hollywood, CA 91604

FREE! GIRLS LOVING GIRLS VIDEOS

1 HOUR

Catalog Offer

15 Juicy Dildo Lovers, Finger Fun, Pussy Eating Videos!

Enclose only $3 catalog shipping & info.

❑ Add $2 RUSH SERVICE

❑ VHS ❑ BETA

PRIVATE PRODUCTS
Dept. 07H
BOX 7020
TARZANA, CA 91356

ROCK GROUPIE Party Line

"Cumm on and Rock 'n' Roll."

1-(800)-999-CUMM
2866

"WILD WOMEN WANT YOUR BOD!" —*Teri*

1-(800)-444-WILD
9453

Partyline ★ Kinky Personal Ads ★ Confessions

Touchtone phones only! Have M/C or VISA ready. 99¢ per ½ minute. Prices subject to change without notice. Billed discreetly as "National Communications." Must be over 18.

THROBBING ECSTASY!!

STEAMY HOT ACTION

IGNITE YOUR PASSIONS, NOW!

24 HRS LIVE

1-800-365-LUST (5878)
1-800-444-SEXY (7399)

BILLED ON MC/VISA AS CHAT NETWORK.
99¢ PER HALF MIN. MUST BE 18.

NOTICE

Erotic Mistress Seeks Obedient Playmate

The Institute
702-477-7711

THE MAILBAG

HARDCORE WORKOUT!
1-800-888-HEAT(4328)

TRANSEXUALS—TRANSVESTITES 99¢/Min. $2 first.
1-900-999-TV-TS

EAROTICA—CHICAGO'S KINKIEST PHONESEX!
We Love to FUCK & SUCK! 1-312-883-7294

DEB'S EXTRA STRENGTH PHONE SEX
$15 per call. Packs a wallop! 415-931-8421

HOT SEXY PARTY LINE!
1-800-999-6666
98¢/½ Min. Billed to your V/MC

CUM SHOOTING PHONE SEX!
We're friendly, hot & so horny! $14 Credit Cards.
SUE or CANDY (415) 441-7832. 2 Girls $25.

"LETS TALK DIRTY"
FOR HOT PUSSY, CALL JODI
415-391-6699

CHICAGO'S FINEST PHONE SEX!!
All Fantasies! All Fetishes! 1-312-878-9640, Credit Cards

MISTRESS ERICA'S DOMINANCE LINE—24 HRS—Low Rates
HOT TALK! 313-771-3884 V/MC

COAST TO COAST PARTY LINE!
1-900-999-4444 $1.50/Min

TOTAL SATISFACTION FOR MEN ONLY!
Meet Real Party Girls! Call Tracy 1-312-262-9800

HORNY WOMEN WAITING TO MAKE YOU CUM! (919) 487-3062
American, Asian, Latin Avail. 24 HRS. Low Rates. BILLED DISCREETLY

PARTYLINE 1-900-999-4-PLAY $1.50/Min.

SENSUAL PLEASURES!
1-800-999-RITA(7482)

EXHIBITIONIST HOUSEWIVES! VIDEOS! PHOTOS!
SAMPLE SET $3. KARIN, BOX 538-H, Island Lake, IL 60042

BREATHTAKING PASSION!
1-800-933-LOVE(5683)

LARVA'S GROSS TALK!! Sick & Perverted
$25 NO Collect Callbacks! (415) 567-4578

THROBBING ECSTASY!
1-800-365-LUST(5878)

alk To The Girls Personal Message Exchange

Of The Live Party Lines

You must be 18 or older

00
6-Tara 8272
minute - Visa or MasterCard
r as Express Communications

1-800
999-Tina 8462
98¢ per half minute - Visa or MasterCard
Charges appear as Beta Entertainment

1-800
777-Gi 4462

ALL STAR TIT QUEENS • 50 VIDEOS

CHRISTY CANYON

ONLY 45¢ Each In Qty.

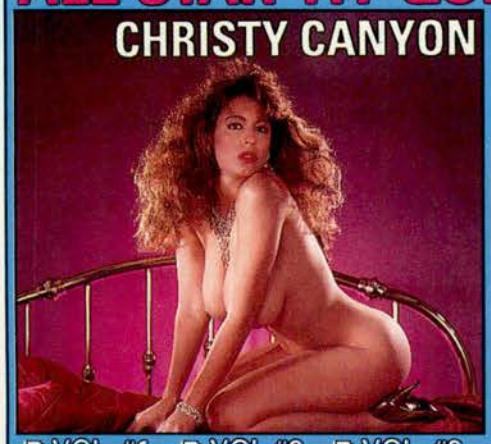

❑ VOL. #1 ❑ VOL #2 ❑ VOL. #3

These larger than life busty beauties have graced the pages of popular men's magazines in recent months. For your pleasure we have captured these double "DD" delights on video in uncensored, explicit action with the most dynamic studs in adult films today. Featuring every form of Tit Action known to man, YOU WON'T BELIEVE YOUR EYES!!!
And with due respect to your privacy, everything we ship to you will be plainly packaged and securely wrapped without the slightest indication of its contents.

SAMANTHA STRONG
❑ Vol. #1 ❑ Vol. #2 ❑ Vol. #3

KEISHA
❑ Vol. #1 ❑ Vol. #2 ❑ Vol. #3

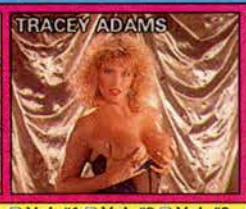
TRACEY ADAMS
❑ Vol. #1 ❑ Vol. #2 ❑ Vol. #3

TAMARA LEE
❑ Vol. #1 ❑ Vol. #2 ❑ Vol. #3

HEATHER TORSO
❑ Vol. #1 ❑ Vol. #2

MEDINA
❑ Vol. #1 ❑ Vol. #2

TAMMY REYNOLDS
❑ Vol. #1 ❑ Vol. #2 ❑ Vol. #3

JEANNIE PEPPER
❑ Vol. #1 ❑ Vol. #2

BRIDGETTE BLUE
❑ Vol. #1 ❑ Vol. #2

BUSTY BELLE
❑ Vol. #1 ❑ Vol. #2 ❑ Vol. #3

BETTY BOOBS
❑ Vol. #1 ❑ Vol. #2

KAYE PARKER
❑ Vol. #1 ❑ Vol. #2

ANGELA BARON
❑ Vol. #1 ❑ Vol. #2 ❑ Vol. #3

JANETTE LITTLEDOVE
❑ Vol. #1 ❑ Vol. #2

EBONY AYES
❑ Vol. #1 ❑ Vol. #2 ❑ Vol. #3

BUFFY DAVIS
❑ Vol. #1 ❑ Vol. #2 ❑ Vol. #3

CARLA FERRARI
❑ Vol. #1 ❑ Vol. #2

STACEY LORDS
❑ Vol. #1 ❑ Vol. #2

PATTY PLENTY
❑ Vol. #1 ❑ Vol. #2

OUR GUARANTEE:
Each video is guaranteed to contain the stars of your choosing, recorded in high resolution, HQ video in totally uncensored full length hardcore sex scenes. You must comletely satisfied or return for a prompt and courteous credit towards future purchases.

USE ENTIRE AD TO ORDER

Send To: PRIZE VIDEOS Dept. A70 **P.O. Box 12007 Merrillville, IN 46411**

OUR SPECTACULAR PRICES
❑ Any 1for $8 ❑ Any 10 for $13 ❑ Any 25 for $17
❑ **ALL 50 FOR THE LOW PRICE OF $22.50**

Please Specify: ❑ VHS ❑ BETA
Canadians Remit in US funds. No foreign COD's
❑ Send COD, I Enclose $8 Extra plus $4 P/H
❑ I am over 19 years old and request this material.

Sign _____ Age ____ Date ___/___/___

Rush items indicated. I enclose $_____ plus $4 P/H

Name _____

Addr. _____ Apt.# _____

City _____

State _____ Zip _____

SIZZLING SHE MALES JUST 75¢ each in qty.

THIRTY VIDEOS

We've assembled the most bizarre collection of hot XXX full length She-Male videos and are making them available for a limited time at low introductory prices. If you're a connoisseur of this special treat then we know that after you take advantage of this tremendous buy, you'll order again and again from our huge library of tapes. Each 30 minute tape is just jammed with the most unbelievable She-Male action you've ever seen.

MONEY BACK GUARANTEE
You must be delighted with your purchase or return it within 30 days for exchange, refund or credit. Minus P & H.

- ❑ Trans Fest
- ❑ Surprise!
- ❑ Pumping Bitches
- ❑ Undercover
- ❑ Boner Babes
- ❑ Chicks With Dicks
- ❑ Femme Jocks
- ❑ Tops & Bottoms
- ❑ Trans Way
- ❑ Filled Panties
- ❑ Transitory States
- ❑ Fake Out
- ❑ Tour De Trans
- ❑ Sultry Dudes
- ❑ Trans Affair
- ❑ He-She Sluts
- ❑ Tube Steak
- ❑ Dick Dolls
- ❑ Tits & Dicks
- ❑ Sizzling She-Males
- ❑ Bulging Skirts
- ❑ Half N Half
- ❑ Born Male
- ❑ Lovely Leilani
- ❑ Best Of Julie Bond
- ❑ Transsexual Wrestling
- ❑ Gender Bender
- ❑ Bizarre Babes
- ❑ Deviant Diversion
- ❑ Best Of Sharon Lee

All models are 18 yrs. of age. Records on file.

PRICES:
❑ Any one for $7
❑ Any ten for $14
❑ Any twenty for $20
❑ All thirty for $22.50

Postage & Handling:
❑ 1 to10 videos $4
❑ 20 videos $5
❑ 30 videos $6
SPECIFY ❑ VHS ❑ BETA

Send entire ad & remittance: HANDS ON VIDEO Dept.A70 **P.O. Box 12007 Merrillville, IN 46411**

Name _____
Add. _____
City _____
St. / Zip _____

Signature _____ B/Day
I am 18 yrs. of age & request this material

PROTECT YOUR VALUABLES

Diversion Safes are perfect for hiding jewelry, cash and any other valuables.

The bottom easily screws off, revealing a completely inconspicuous hiding place , without so much as a seam!

Keep them in your cabinets, on the dresser, or take them along on vacation or business trips. The last thing a thief wants is your carpet cleaner ...

THE DIVERSION SAFE WAY

Diversion Safes are so effective you can even refill them for use, as originally intended. All items shown are major brands that are easily found in any drug store or supermarket. These products are not reproductions. They are authentic working products that have been modified into safes. They come with complete instructions for refilling so they can maintain their authenticity indefinitely.

ORDERS SHIPPED IN 24 HOURS

20% Off

Introduction Sale
*Limited time offer

~~$19.95~~ sale! $15.96

Boraxo Cleanser	HGN202
Harley-Davidson Oil	ATN010
Jolly Time Popcorn (10 oz)	FDN300
Jolly Time Popcorn (20 oz)	FDN301
Seneca	
Apple Juice	FDN501
Cranberry Juice	FDN502
White Grape Juice	FDN500
STP Oil Treatment	ATN018

~~$27.95~~ sale! $22.36

All Set Hairspray	PCA118
Bathroom Cleaner–Chase	HGA219
Carpet Cleaner–Turtle Wax	HGA205
Desenex Foot Spray	PCA102
Fix-A-Flat (regular)	ATA012
Fix-A-Flat (super)	ATA016
Furniture Polish–Chase	HGA204
Furniture Polish–Guardsmen	HGA206
Glass Cleaner–Westley's	HGA227
Liquid Wrench–Gunk	ATA019
Oven Cleaner–Chase	HGA207
Saddle Soap–Turtle Wax	PCA116
Savage Hairspray (red)	PCA105
Savage Hairspray (black)	PCA106
Spot Remover–Turtle Wax	HGA225
Tire Inflator–Snap Plus	ATA011
Vinyl Top Cleaner	ATA003

~~$11.95~~ sale! $9.56

Old Milwaukee Beer	FDN614
Schlitz	
Beer (regular)	FDN612
Malt Liquor	FDN613
Strohs Beer (regular)	FDN610

~~$87.95~~ sale! $70.36

Fire Extinguisher	HGA216

RUSH ORDER TO:
20th Century Enterprises, Inc.
P.O.Box 84001
St. Petersburg, FL 33784-4001

PAYMENT • Money Order (any amount) • All Orders in U.S. Funds • Personal Checks (not over $75.00)

ORDER BY PHONE
$12.50 MINIMUM
1-800 252-7112
CUSTOMER SERVICE
1-813-526-1734
100% Guarantee

Name _____
Address _____
City _____ State _____ Zip _____
Phone ( ) _____ 03.129

Item Code	How Many	Price Each	TOTAL	ADD TAX
				Shipping $3.50
				TOTAL

GET THINGS GOING WITH... FASTONES

FAST ONES™ "SuperStrength"

1000 | 500 | 100
FREE SAMPLES 32.50 | 23.50 | 6.95
Code #30 200 MGS. CAFF.

FAST ONES™
Fights that drowsy feeling by improving your stamina, coordination, concentration!

FAST ONES™
Never lets you miss those special moments!

FAST ONES™
Gives you extra stamina to lose those unwanted pounds and inches that make you feel so unattractive and undesirable! Lets you live a more exciting life!

FAST ONES™
Chose from a wide variety to get the exact type and strength you prefer. That's something stores can't do!

100% Guaranteed

STIMULANTS

1000 | 500 | 100
28.50 | 21.50 | 7.00
175 MGS. CAFF. CODE 4

1000 | 500 | 100
33.50 | 23.50 | 7.00
200 MGS. CAFF. CODE 8

1000 | 500 | 100
28.50 | 21.50 | 7.00
175 MGS. CAFF. CODE 3

MILD (THICK)

1000 | 500 | 100
17.95 | 16.50 | 7.00
110 MGS. CAFF. CODE 9

CLEAR UPS (THIN)

1000 | 500 | 100
17.95 | 16.50 | 7.00
25 MGS. EPHEDRINE CODE 10

SLEEP AIDS

NIGHTY NIGHT

100
10.00
50 MGS. DIPHENHYDRAMINE CODE 25

ORDERS SHIPPED IN 24 HOURS!

1000 | 500 | 100
28.50 | 21.50 | 7.50
200 MGS. CAFF. CODE 13

DIET AIDS

1000 | 500 | 100
28.50 | 21.50 | 7.00
150 MGS. CAFF. CODE 5

1000 | 500 | 100
28.50 | 21.50 | 7.00
200 MGS. CAFF. CODE 20

SURE CURE II DIET AID

1000 | 500 | 100
34.50 | 24.50 | 10.00
75 MGS. F.P.A. (TIME REL) CODE 248

1000 | 500 | 100
23.50 | 21.50 | 7.00
200 MGS. CAFF. CODE 1

NOT SURE? SAMPLE PACK

MINI PACK	MAXI PACK
500 TABLETS & CAPSULES	1000 TABLETS & CAPSULES
TOTAL 5 TYPES	TOTAL 10 TYPES
$29.95	$49.95
CODE #31	CODE #26

ORDERS SHIPPED IN **24 HOURS**

RUSH ORDER TO:
20th Century Enterprises, Inc.
P.O.Box 84001
St. Petersburg, FL 33784-4001

Note: Our Products bear our trademark. They cannot by confused with any other product on the market. Offer subject to change without notice. Take only as directed. Read all package statements. No sales to minors or where prohibited by law. The advertised products have various levels of non-controlled ingredients. O.T.C.'s NOT TO BE MIXED WITH ALCOHOL.

PAYMENT • Money Order (any amount) • All Orders in U.S. Funds • Personal Checks (not over $75.00)

ORDER BY PHONE
$12.50 MINIMUM
1-800 252-7112
CUSTOMER SERVICE
1-813-526-1734
100% Guaranteed EFFECTIVE

Name _____
Address _____
City _____ State _____ Zip _____
Phone ( ) _____ 03.129

Item Code	Qty.	How Many	Price Each	TOTAL	ADD TAX
					Shipping $3.50
					TOTAL

Jodi's Erotic Partyline Connection

• 100% Satisfaction • Free Photos • X-Rated Video Offer •
• Live Partyline • Hot Bulletin Board • Personal Voice Mailbox •

.99¢ per half minute • Billed on MC / VISA • 24 Hour LIVE! • You must be 18.

1-800-76-NASTY
1-800-68-VANNA

1-800-666-ORGY
1-800-933-MONA

1-800-688-CHIC
1-800-933-DENA

1-900-999-JODI

NO CREDIT CARD NEEDED!

$2 per minute

1-800-955-KINK
1-800-933-HARD

You must be 18.

HARDCORE VIDEO SCORCHERS!

SPECIAL INTRODUCTORY OFFER!

69¢ EACH!

EACH **90 MINUTE*** CASSETTE is loaded with our hardest action featuring ripe & ready hot tight cunts aching to be stuffed by super hard studs!

10 MORE UNUSUAL TITLES

FORBIDDEN TOPICS!

We have 10 more titles we cannot show in this ad. They are not available in video rental stores or adult book stores. Sold only by mail. These 10 titles depict various sexual subject matter which cannot be described here.

WILD, WAY OUT MAGAZINES!

FEATURING HARDCORE ACTION FROM OUR VIDEO TITLES.

10 FOR $10.50/20 FOR $15.50

VIDEO PRICES

☐ 10 FOR $15.50 ☐ 20 FOR $20.50
☐ ALL 36 ONLY $24.50*

SPECIFY ☐ VHS ☐ BETA

PLEASE CIRCLE SELECTIONS

☐ 10 UNUSUAL TITLES NOT SHOWN

1	2	3	4	5	6	7	8	9	10
11	12	13	14	15	16	17	18		
19	20	21	22	23	24	25	26		

MAGAZINES

☐ 10 FOR $10.50
☐ 20 FOR $15.50

Total Purchase $ _____
Add $4.50 Postage _____ $4.50
Add $3 for Rush Service if desired _____
TOTAL ENCLOSED $ _____

STARLIGHT DIST., Dept. 07H
Box 1381, Studio City, CA 91604

Name _____
Address _____
City _____
State/Zip _____
Signature _____

I AM OVER 19 AND REQUEST THIS MATERIAL

NEXT MONTH IN

HUSTLER

August HUSTLER on sale June 19, 1990

ROCKET FUEL

HUSTLER blasts into its 17th year with pussy power to light up the end of the century and beyond. An otherworldly beauty crowns Australia's rugged coastline with glistening toe-curling flesh; black lingerie brings pale pink to living color when two hot suburban Yankee housewives meet in a drive-by motel; a beach-trash quartet thrashes sun-blossomed cunts and cocks in a scratchy sand orgy; and an ermine-clad class ass brings high-mindedness to a solo j.o. Don't be left behind. HUSTLER takes off in August.

SUGAR WALL

Experience the other half of Berlin as few Westerners have in Dolores French's gripping firsthand account of East German sex, *Achtung on my Tongue*, an intimate tour of reunification-fornication. Iron Curtain sex is as *heiss* as it gets.

BUTCHER BROTHERHOOD

Violent gangs spill blood and misery into every city in America. Bloods and Crips are notorious; dozens of others are known only by the random murders they leave behind. In *Our Gangs*, Vince Neuman maps the brutal territory of a subculture that places foremost in its agenda the destruction of civilization. Information is our greatest weapon. We've got it.

MIND-FUCK

August's fiction places us squarely in the mind-set of a man stripped of every reason to act like a human being. Lost love is behind this tragic schism, but ideals were stolen before that, robbed by a world that shits on humanity. *Chicken-Fried Killer*, by Hiram Lippsitz, is a gut-turning glimpse into the depths of hell—not for the faint of heart.

STEADY AS SHE GOES

Annie Sprinkle visits *Sex Play* with the benefit of her years of sex research, bringing "101 Uses for Sex" into inquiring laps everywhere; *Erotic Entertainment* continues its hard-fought search for a Fully Erect; *Hot Letters* heats up cool summer nights; *Beaver Hunt* knocks, and naked American women answer the door; and *Bits & Pieces* presents an antidote for the sickness of racism, "When Whites Are Blacks," a hilarious, relevant look at the other side of the coin. If you can't stand the heat, make it hotter. HUSTLER in August is sizzling.

LIVE
PHONE
SEX!
GET THE REAL THING ...
JOIN ME ONE ON ONE ON MY HOT, PRIVATE LINE!
CALL TOLL FREE
1-800-477-LIVE
(5483)
OPEN 24 HOURS
NO CALL BACKS!
NO WAITING!
VISA/MASTERCARD

THE ULTIMATE IN LIVE PHONE SEX!
Where Fantasies come true . . .
CALL ME RIGHT NOW!!
it's TOLL FREE
I'm waiting for YOU . . .
1-800-999-6117
No call backs or waiting
SPECIAL MEMBERSHIP RATES
Open 24 Hours a day - 7 days
Most major credit cards accepted